U-BOAT ACTIVE OFF N. E. COAST

'Keep Them Running' Drive The Enemy On To Berlin

THE PORTSMOUTH HERALD

Always In The Lead THE HERALD

First In News — Circulation Greatest

VOL. XXXIII., NO. 272. PORTSMOUTH, N. H., MONDAY, AUGUST 12, 1918. Portsmouth Daily Republican Merged with THE HERALD, July 1, 1902. PRICE TWO CENTS

BELIEVE ROYE TAKEN BY THE ALLIES

REPORT TOWN EVACUATED BY ENEMY

French Have Captured Village West of Roye, Which the Germans Have Been Defending So Desperately, and This Town Also Said to Have Fallen

(By Associated Press)

With the British Army in France, Aug 12.—There is an unconfirmed report this afternoon that the town of Roye which the Germans have been defending so desperately has been evacuated. British tanks have been seen operating a considerable distance east of that town.

London, Aug. 12.—The French are continuing their advance near the Avre and Oise, according to news received in London today, and have captured the town of L'Echelle-St. Aurin, 3 miles directly west of Roye.

Paris, Aug. 12.—Extremely bitter resistance is being encountered from the Germans along the Chaulnes-Roye-

(Continued on Page Five)

British Schooner Penistone and Swedish Steamer Sydland Latest Victims of German Submarine Operations Off Georges Banks--Another Schooner is Reported to Have Been Sunk, But No Confirmation Has Been Received

(By Associated Press)

Nantucket, Mass., Aug. 12.—The sinking of the British schooner Penistone by a German submarine off Georges Banks was reported here today.

The Penistone, a vessel of about 4,000 tons, apparently was sunk by the same U-boat that destroyed nine fishing schooners Saturday. First reports made no reference to the crew's safety and gave no details of the attack.

(By Associated Press)

Boston, Aug. 12.—15 survivors of the Swedish steamer Sydland arrived here today and reported that their vessel had been sunk by a German submarine. Fifteen others of the crew were picked up by another ship.

Washington, Aug. 12.—The destruction of the British steamer Penistone and the Swedish schooner Sydland by a German submarine off the New England coast was reported today to the Navy Department.

The Penistone was sent down yesterday about 100 miles off Nantucket, and the Sydland was sunk on August 8, southeast of Nantucket. No news of the fate of the crew of the former vessel was given in the department's dispatch. All men from the Sydland were rescued.

Later the Navy Department was advised that the American schooner Herman Winter had been sunk in the same general locality. There is no record of any schooner of that name. A coastwise steamer named the Herman Winter was reported safe in port.

ALLIES NOW HAVE 40,000 PRISONERS

Paris, Aug. 12.—Nearly 40,000 prisoners and 700 guns have been taken by the allies according to reliable information received here today.

There was no marked change in the fighting situation during the night says the official war office statement today. There was artillery fighting in the territory southwest of Roye.

SUBMARINE COMMANDER RECOGNIZED

Gloucester Fishermen Claim Captain of Hun Raider Operating Along N. E. Coast, Was Formerly in U. S. Fisheries Service--Is Identified By Two Men From Sunken Ships

(By Associated Press)

Gloucester, Mass., Aug. 12.—Fishermen claim to have identified the commander of the German submarine which has been sinking fishing boats off the Atlantic coast, as a skilled navigator formerly in the United States Fisheries Service.

Two men from different schooners that were sunk claim to have recognized a former acquaintance who had changed little except that he had grown a beard since they last saw him.

When the Gloucester schooner Robert and Richard was sunk off the Maine coast on July 22, an officer of the U-boat boasted that he had had a home in Maine for many years. A member of the crew of the schooner claims he recognized the officer. When the same submarine sank the schooner Rob Roy on August 3 the suspected officer was again seen and this time recognized, it is asserted by a member of the crew of the Rob Roy whose home is here.

The German is described as about 50 years of age. Fishermen are satisfied that the submarine commander had exact knowledge of the New England coast as he operated at dangerous points with safety. The suspected man is said to know the waters thoroughly from Woods Hole, Mass., to Nova Scotia.

THE WEATHER

For Portsmouth and vicinity: Fair tonight and Tuesday.

Landlord Chase of Rockingham Junction passed the day with friends here.

6 BRITISH NAVAL BOATS MISSING

London, Aug. 12.—The Admiralty announced today that 6 British motor boats had failed to return from a reconnoitering expedition carried out on August 11 along the West Friedland coast of Holland.

LENINE AND TROTSKY FLEE

(By Associated Press)

London, Aug. 12.—Premier Nickoll Lenine and his chief assistant, Leon Trotsky, have fled to Kronstalk the naval base near Petrograd, according to a dispatch sent out by the semi-official Wolff Bureau of Berlin and printed in German newspapers, says a Havas report from Paris.

The Vacation Months of the Year

find us as usual best prepared to meet your every need. Just at this time we receive the latest summer designs with a mixture of the early Fall models. These are attractive in style, in quality and price. Shown in our suit section today.

New Sport Suits, all wool Jersey cloth and novelties, $40.00 to $45.00.

Stunning New Coats of Velour and Fancy Mixtures, $35.0 0to $75.00.

Sweaters of Beautiful Texture and Design—slip-ons are favorites, $3.50 to $15.

Dozens of new designs in Voile, Muslin and Georgette Waists, $1.98, $2.98 to $12.50.

New designs in the large plaid Skirts in silk and wool, $12.50 to $20.00.

Suit Cases, Boston Bags, Hand Bags and Purses.

Umbrellas that are suited for sun or rain.

Charming new Neckwear in muslin and Georgette Crepe.

George B. French Co.

JUST DAVID

By ELEANOR H. PORTER

Author of "Pollyanna"

Ten year old David and his father (a famous violinist) lived on a mountain, with the woods, the wild things, and their two violins. Then a change came and David was left to the care of gruff farmer folk in whom the warmth of kindness was buried deep. But "Just David" brought music and sunshine into many lives and played a part in a very pretty romance.

Now 60c a copy

Everything in Rebind Copyright Books

All the New Books as Published

LEWIS E. STAPLES

Market St.

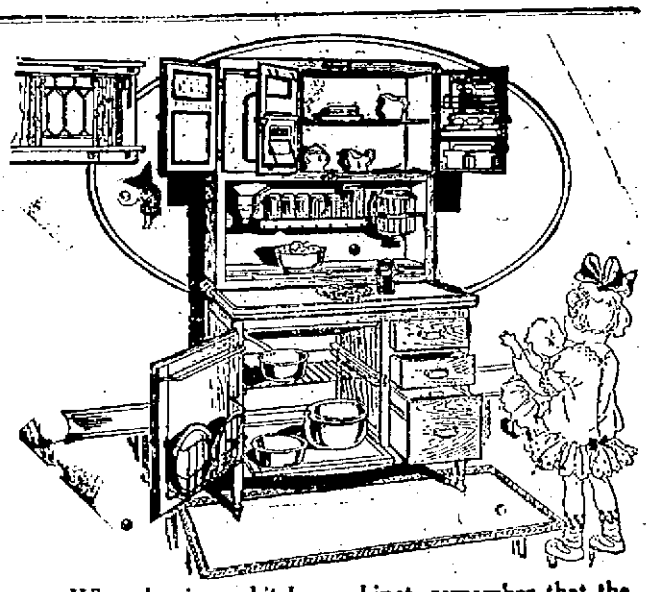

When buying a kitchen cabinet, remember that the first kitchen cabinet was a McDougall, and that the McDougall has led ever since in all that makes a kitchen cabinet better. Price is moderate. Easy terms make buying still easier.

D.H.McINTOSH

COMPLETE HOUSE FURNISHER.

Fleet and Congress Streets. Portsmouth, N. H.

ADVANCE IN PICARDY IS CONTINUED

German Defense Stiffens, But Enemy is Falling Back Before Allied Troops--36,000 Prisoners and 500 Guns Taken

The Germans have materially stiffened their defense against the British Americans and French in Picardy, but they have been unable to stem the tide of the advance of the allies.

Although the forward movement of the allies has slowed down somewhat the advance of the British and Americans north of the Somme continues and on the north bank of the Oise river where the French are operating they have made large gains.

The British and American comrades in arms at last account were pressing on Bray-Sur-Somme, aided by the tanks and the armored cars, and they have inflicted heavy casualties upon the retreating Germans.

Across the river the Germans attacked at Lihorns and vicinity and at one point pierced the British line, and gained ground, but a vicious counter-attack restored the British line.

In official reports from London are that the British and Americans have reached Chaulner and that the British cavalry have penetrated as far as Nesles. These reports are not however officially confirmed.

By far the greatest gain has been made by the French southwest of Roye-Compeigne road and at Cambronne have reached the road leading from Compiegne to Nayon.

Since the capture of Montdidier the French have reached Pilloloy a distance of seven miles and Canny-Sur-Matz a distance of eight and a half miles and have reached the southwest of the Oise and have gained an average of six miles on a twelve mile front.

The stiffening of the German defense does not signify that the retreat has been stopped, but it is a continuance of the German manouvres that were carried out on the Marne, of fighting heavy rear guard actions to allow the escape of the rest of the army and the withdrawal of the guns and supplies.

The smoke of large fires are to be seen far behind the enemy lines and long lines of transport trucks are reported working eastward.

Aviators have destroyed the bridges across the Somme near Peronne and southward so that with the principal roads in the hands of the allies or dominated by their guns the retreat and salvage of the supplies must be very slow and heavy rear guard actions are necessary to save them.

The allied troops practically encircle Roye and as soon as this place is captured it will greatly aid to the difficulty of the retreat of the Germans.

Intensive air fighting has taken place over the lines and in Friday's fighting 39 enemy airplanes were destroyed and 22 sent down out of control, while the British war office admits that there are 23 British airmen missing.

The estimated number of prisoners captured since the offensive began last week is 36,000 and the number of guns captured between four and hundred.

On the Vesle river the Germans on the north bank of that stream have entrenched and are erecting barb wire entanglements.

KITTERY

Kittery, Aug. 12.—Herbert O. Farrington suffered a fracture of the right arm on Saturday evening while cranking the fire truck.

Mr. and Mrs. George Boulter, Mrs. Stephen Boulter and little daughter, Jean, Miss Violette Landers and Mrs. S. E. Boulter motored to Stoneham, Mass., on Saturday and passed the week-end with the latter's son, Joseph Boulter, and wife.

York Rebekah lodge will have its annual picnic on Thursday of this week at Central Park, Dover.

The Surgical Dressing class will meet at the library on Tuesday afternoon at 1.30 o'clock.

Mr. and Mrs. Frank W. Call of Love lane passed the week-end in South Portland, the guests of their daughter, Mrs. Clarence Staples.

Mr. and Mrs. Edward Cook are passing two weeks in Bath.

Mrs. Laura Metcalf and granddaughter, Miss Ariel Ross, of Allston, Mass., are guests of Mr. and Mrs. U. G. Swett of Love lane.

The regular sewing meeting of the Red Cross will be held on Wednesday afternoon at the library.

Mrs. Frank Ford of Kittery Junction is visiting in Portland.

Mr. and Mrs. Edward G. Maby have returned from their wedding trip.

The fire department was called out on Saturday evening to South Eliot.

Misses Etta and Mabel Bragdon and Miss Marie Sherburne passed the week end in North Berwick.

Reginald Jones of Boston is visiting relatives in town.

Mr. and Mrs. Howard Langdon and little daughter of Central street passed the week-end with relatives in Berwick.

Mrs. Albert Anderson, who has been passing four months in Columbus, O., is the guest of her brother, George O. Wilson, Jr., and family of Oak Bank.

Mrs. Nettie White of Medford, Mass., passed the week-end with Mr. and Mrs. Bertrand F. Moore of Oak Bank.

The people of the North Kittery Methodist parish on Thursday evening last tendered a reception to Mr. and Mrs. Herman Teach, who recently moved into that neighborhood, the former being employed as mail carrier over the R. F. D. route in that vicinity. A pleasant evening was enjoyed. Three pictures were presented the couple in behalf of the assembled friends, who numbered thirty, and refreshments were served. The presentation speech was made by Selectman Harry H. Cook.

Miss Evangeline Simmons of Gloucester, Mass., is visiting relatives here.

Mrs. Jennie MacDonald and grandchild of Washington, D. C., have been visiting friends in town.

Miss Cora Sprague of Portland is the guest of her grandparents, Mr. and Mrs. Otis Sprague of Kittery Junction.

The Ladies' Union of the North Kittery Methodist church will meet Tuesday afternoon in the vestry.

The Ladies' Union of the People's Society will meet at the Community House, North Kittery, Tuesday afternoon. Business of importance will be attended to at this time.

KITTERY POINT

Kittery Point, Aug. 12.—The twenty fourth annual reunion of the Sons and Daughters of Nathan Lord will meet at the Free Baptist church, Kittery Point, Thursday, Aug. 15, 1918 in the forenoon and afternoon.

Capt. Albert H. Adams has returned to his duties at the navy yard after a two week's vacation which he spent on his yacht, Alberta, in Pepperrell Cove.

Miss Hetta Emery returned to her home on Saturday after visiting in Andover, N. H., for the past two weeks.

Miss Myrtle Lewis of Manchester, N. H., spent the week end with relatives in town.

Mrs. Carrie Payne and daughter, Miss Edith, and William Billings of Portsmouth, arrived in town on Saturday to spend the remainder of the summer at their cottage.

Mr. A. H. Draper of Andover is the guest of Mr. and Mrs. Chester Emery.

Miss Nellie Lewis is visiting her sister, Mrs. Webber of Manchester, N. H., for a week.

The annual sale given by the Ladies Sewing Circle of the Congregational church will be held on the church grounds Wednesday afternoon and evening, Aug. 14. The annual concert and entertainment will be given at the church on Wednesday evening the following week, Aug. 21.

Miss Frieda Emery returned to her home on Saturday after a two weeks vacation with friends in Andover.

Miss Mildred Sawyer returned to her home on Saturday after passing her vacation at Ben Mere Inn, Lake Sunapee, N. H.

Ellery Emery has returned to his home after spending a week with relatives in Brockton, Mass.

Capt. and Mrs. John H. Pruett have returned to New York after spending a few days in town.

A Silver Tea in Aid of French Wounded will be held at the home of Mrs. Roland Thaxter, Cutts Island, on Thursday afternoon from 4 to 6. Mrs. Nayro who has recently returned from France will give a lecture at this time.

For Service
And Correct Prices
CALL 212
HOBBS & STERLING COMPANY

EXETER

Exeter, Aug. 12.—Filings for the office of representatives were brisk at the office of the town clerk Friday evening, and now the ticket is made up, with one to spare, which will mean a contest at the primaries. The five are Chester D. Hatch, Albertus T. Dudley, Edmund S. Boyer, Albert E. McKeel and Fred S. Fellowes. Mr. McKeel and Fred S. Fellowes are "eleventh hour" candidates.

All are well known citizens and will make a strong ticket. Mr. Hatch has long been agent of the Exeter Manufacturing company, which position he resigned in April owing to ill health. Mr. Dudley is at the head of the local Red Cross committee and is a well known author. Mr. Boyer came here from Somersworth, and has a residence on High street. He is a lawyer. Mr. Fellowes has long served as town clerk. Mr. McKeel had previously filed as delegate, but he withdrew, and the office will be filled by Attorney Arthur O. Fuller.

In the neighboring town of Newfields the citizens have found time to devote to politics despite the active war work, and a contest for representative developed, as Thomas Sheehy, representative in 1907 and Christopher A. Pollard, a member of the legislature in 1911 and of the constitutional convention of 1902, have become candidates. The town has never in past years sent a man a second time, but despite much adverse feeling the precedent will be broken this year, as no other candidates cared to come forward during the uncertain war times.

George B. Hyde of East Kingston, secretary of the Rockingham County Farmers' association, and who has been engaged in recruiting work for the war during the past spring, has extended his war service and will today enter the employ of the shipbuilding plant at Freeman's Point at Portsmouth. Dr. Hyde has already three sons in the service and has been a resident of Mexico.

Norwood Nute, son of Dr. and Mrs. W. H. Nute, is at home on a three days furlough from the aviation training camp at Aberdeen, Md., where he has been stationed for the past month.

Maj. Reginald C. Stevenson, who has been in the service at the training camps since the declaration of war, arrived at his home here Friday evening for a brief furlough. He was stationed at Anniston, Ala., during the winter and since he has been at Nogales, Ariz. Major Stevenson was formerly in the old National Guard in the quartermaster's department, at Concord, being called out at the outbreak of the Mexican trouble. He has been absent from Exeter for over a year.

Mrs. Myra Richards, Washington newspaper correspondent, who has been passing a vacation at her home here during the recess of congress, returns to her duties there early this week.

MAY BE OLDEST MAN IN HOUSE

Hon. Warren Brown of Hampton Falls, who on Sunday was 82 years of age has filed for the nomination of representative to the legislature and is probably one of the oldest candidates. Mr. Brown is no new figure in state affairs, as he served in the state senate of 1872 and '73 and was on the staff of Gov. Natt Head from 1879 to '81.

He is active this year in war work on his farm, which is probably one of the largest and most productive in this section of the county and this year is well stocked with war produce. It contains over 300 acres. Mr. Brown was born in Hampton Falls, Aug. 11, 1836 and has lived in his native town all of his life, his farm being the property of the lineage of Daniel Webster, as Rev. Stephen Batchelder, the first Congregational minister in Hampton and a lineal descendant of the great statesman was once the proprietor of the farm. Mr. Brown has been a trustee of the state college at Durham and also president of State Agricultural society. He was educated at the old Rockingham academy at Hampton and the Phillips Andover academy. He is active as a citizen and enjoys good health, the occasion of his birthday being observed by his many friends by tokens of remembrance.

Read the Portsmouth Herald if you want to keep posted on the local happenings.

TRIED TO SMUGGLE GUNS INTO CANADA

Concord, Aug. 12.—Under authority conferred in the control of explosives law, agents of the department of justice have seized 6,000 rounds of ammunition and a secret supply of guns and pistols which had been cached on a farm in Cheshire county. Special Agent Lavensaler, with headquarters in Concord, made announcement of the seizure here today.

This is the result of an investigation into the actions of two men suspected of being German sympathizers who purchased a farm 10 miles from Keene a few months ago.

The secret service men arrived on the scene as preparations were being made to move the pistol and rifle ammunition into Canada.

SHOT HER BABY AND TOOK POISON

(By Associated Press)

Lenox, Mass., Aug. 11.—Mrs. J. Allen Dunn, wife of the editor of the Sunset magazine and a well known fiction writer, shot and probably fatally wounded her two year old son, and then swallowed poison to end her own life here today. Dr. Dunn informed the State police that he returned home this morning after having been away for several days. His wife was fixing the childs breakfast food and when he spoke to her she threw the dish of food at him and ran up stairs and a few seconds the shot was heard.

Physicians think that she will recover and she has been taken to the hospital for the insane at Northampton. The child it is feared tonight will die.

DOVER

Dover, Aug. 12.—A full list of nominations papers has been filed by the Republicans of this city with City Clerk Quimby in each of the wards of the city for the coming primaries to be held in this city on Tuesday, Sept. 3, except for moderator in Ward 2, and delegates in Ward 5. The filing of papers started rather slowly, but they came with a rush during the last hours of the filing time.

The Democrats of Wards 1, 2, 3 and 4 waited until the last moment before filing. The filing of all the Democrats were by petitions. The only contest is on the Republican ticket for supervisor of the check list in Ward 4, Charles C. Dorr and Thomas Sherry seeking the nomination. The complete list for the city is as follows:

Delegates—Republican, Ward 1, Hubert K. Reynolds, John W. Morrison; Ward 2, John W. Hogan; Ward 3, John T. Welch, Dwight Hall; Ward 4, Thomas H. Dearborn, Frank B. Clark, Everett J. Galloway. Democratic, Ward 1, James McCabe, Thomas J. O'Neil; Ward 3, Patrick McEneaney; Ward 4, Frank E. Mulligan; Ward 6, James F. Dennis.

Representatives—Republicans, Ward 1, John L. Foss, Charles E. Wendell; Ward 2, Eugene Smart, Eugene B. Foss, John McFayden; Ward 3, Samuel B. Shackford, Charles A. Fairbanks; Ward 4, Charles S. Boody, James G. Houston, James Marshall. Democratic, Ward 1, John J. McClintock, Frank P. Brown; Ward 2, George M. Randall, Daniel J. Cronin, Felix J. O'Neil, Jr.; Ward 3, William H. Regan, Jr. Felix O'Neil; Ward 4, Everett F. Knott, Owen Coogan, John A. McCann; Ward 6, John J. Wesley.

Moderator—Republican, Ward 1, Melvin B. Pray; Ward 3, William H. Pinkham; Ward 4, D'Orville L. Pinkham. Democratic, Ward 1, Patrick Redden; Ward 5, Dennis J. Hannan.

Ward Clerk—Republican: Ward 1, Norman A. Shorey; Ward 2, John W. Hogan; Ward 3, Frank M. Langley; Ward 4 Joseph Neeney. Democratic: Ward 1, Thomas J. McManus; Ward 3, James F. Clark; Ward 5, John F. Hughes.

Supervisors of Check Lists—Ward 1 Edward L. Currier; Ward 2, Henry E. Clifford; Ward 3, George G. Neal; Ward 4, Thomas Sherry, Charles C Door. Democratic: Ward 1, John D McCooey; Ward 5, Edward Durnin.

Unofficial computations based upon estimates in other draft districts in New England, place the approximate number of Strafford county men subject to the proposed new draft regulations, at 4,000. Of this number Dover will have about 1500. This but means merely the number which will be obliged to register.

Peter Lennagh, a former well known and popular resident of Dover, died at Lawrence Thursday. The body was brought to this city Saturday morning and high mass was celebrated at Saint Mary's church followed by interment in Saint Mary's cemetery. Mr. Lennagh is survived by one son Arthur Lennagh, also a former resident of Dover.

Assistant Marshal Daniel Murry and Miss Eva Arlin, local probation officer, went to Concord Friday to testify in the case of Valentine Adams, German alien enemy, who is also charged with white slavery under the Mann act by enticing Carmen Rooney of Lewiston, Me., from Rumford Falls, Me., to this city and Durham. The case was continued to next Thursday morning, Aug. 13th.

Officer William S. Scanlon has a war garden of much merit. A cucumber which was picked from the vines in his garden Saturday measured 17 inches in length and weighed two pounds and seven ounces. The cucumber was on exhibition at the police station and was much admired by the war gardeners who saw it.

Word has come to the local draft board from the authorities at Camp Devens, that all four of the colored men recently sent there have successfully passed the physical examination and have been formally inducted into the service.

The patriotic ladies of Dover are now preparing jellies for the use of the soldier boys in France which will be sent there through the Red Cross.

Mrs. James F. Dawson and son, Francis, departed Saturday afternoon for Lynn, Mass., where they will be the guests of Mrs. Dawson's parents for a few weeks.

Harry McInnerney who is now a member of the merchant marine, is at present spending a ten days' furlough among his friends in this city.

Walter D. Locke of this city has enlisted in the tank corps. He is a member of Company 2, now stationed at Fort Slocum but expects to be sent to Gettysburg, Pa., soon to have special training. He was formerly employed by the Barber Solman company experimental station at the Pacific mills. He graduated from Dover high school in the class of 1911. T. Wallace Burgess, also formerly employed at the Pacific mills has enlisted in the tank corps. He is now a member of company 25, and stationed at Fort Slocum and will go to Gettysburg soon for special training.

Ex-Alderman John Main, foreman of the pattern making shop at the Kilder Press company in this city, Saturday severed his connection with that concern after many years of employment there. Mr. Main has accepted a position as master mechanic at the big Bath Iron works, at Bath, Me.

A card received from Jeremiah Crowley stated that he is enjoying the army life at Syracuse where he is a part of the special service contingent being trained for police and fire fighting work at ports of embarkation.

NOONE WILL NOT WITHDRAW FROM CONTEST

Concord, Aug. 12.—Rumors that former Councilor Albert W. Noone would withdraw from the contest for the Democratic Senatorial nomination in favor of ex-Congressman Eugene E. Reed were apparently without foundation. Mr. Noone said Saturday that he does not propose to withdraw. Neither will he spend a cent to secure the nomination. He takes the same position as Henry Ford of Michigan. "If the people want me, they will nominate me," he says. He states that he would have withdrawn in favor of Senator Hollis or Judge Remick, provided Mr. Reed would do the same.

Advance in Price
$100 Each on All
NASH CARS
Include 2 and 4 Passenger Roadsters, 5 and 7 Passenger Touring Cars. Priced from $1395 to $1565. Nash 5-Passenger Sedan $1965. F. O. B. Factory.
NASH TRUCK
1 and 2 Ton Capacity. Priced $1495 and $1875.
ALSO THE FAMOUS
NASH "QUAD"
2-Ton Capacity. The truck that drives, brakes and steers on all four wheels. Priced $3350, F. O. B. Factory.
Trucks for all kinds of jobs, long or short hauls. Tel. 366W.
SACCO GARAGE

VISIT
Roy's
Restaurant
Candy and Soda Shop.
The Very Latest Sanitary Appliances.
Hot Dishes From the Grill Cooked in Full View.
Please Call and Inspect.
Daniel St.

IF I HURT YOU
Don't Pay Me
This statement is made in good faith, so sure am I in my ability to perform the most difficult dental operations without a particle of pain.
You pay me JUST ½ what you pay the other Dentists—This is worth looking into.
Gold Fillings . . $1.00 up
Silver Fillings . . . . 50c up
Pure Gold Crowns $5.00
Bridgework $5.00

Best Set Teeth Red Rubber $8.00
NO FIT—NO PAY
AN UNPARALLELED OFFER—Wear one of my sets of teeth for 10 days and if at the end of that time you are not satisfied, return them to me and I will refund your money in full. Will you get the other Dentists' prices, then come and get mine? See how much you will save.
Painless Extraction FREE. No Charge for Examination or Advice. All Work Guaranteed.
DR. T. T. ESTABROOKS, 39 Congress St., Portsmouth
8 A. M. to 8 P. M. TEL. 1108W. NURSE IN ATTENDANCE.

BAND CONCERTS
Salisbury Beach
Sunday Afternoon and Evening
Tuesday and Thursday Evenings
Old Home Week Sept. 9-14

Hotel Wentworth
New Castle-By The-Sea
New Hampshire
Near Portsmouth. Superbly situated in a private park overlooking the sea. Accommodates 500. Rates by the week or the season for families reasonable.
Golf, tennis, trap shooting, rifle range, dancing, yachting, bathing, deep sea fishing, motoring.
C. A. JUDKINS, Mgr.

QUALITY COAL
THE CONSOLIDATION COAL CO.
PHONES 90, 91 & 92 - JOSEPH L. HANSON, MGR.

Member of the New York Society of Architects
HARRY A. WOOD, GENERAL CONTRACTOR
All Kinds of Construction Designed, Superintended or Erected, Carpenters, Laborers and Masons Furnished.
Tel. 348 457 Islington Street

GENEROUS RESPONSE TO HOSPITAL APPEAL

Annual Tag Day Nets $2,427.99 The Largest Amount Collected

The sum of $2,427.99 was received for the Portsmouth Hospital, as a result of the annual tag day held on Saturday. The sum is the largest that has ever been realized from a tag day and there will be some small additions possible enough to bring the total to $2500.

The Committee in making their report wish to express their deep sense of gratitude to the chaperones and and taggers and to the general public for their unfailing courteous and generous response to the appeal.

There is still certain small sums to come in and in addition there will be a performance of the French play La Duchesse Courturiere, with aesthetic dancing, given at Camp Beau Rivage, Sagamore Creek, on Wednesday, Aug. 14, at 4 P. M. This camp is easy to reach as the Rye trolley cars pass the entrance near the Sagamore bridge.

The following are the districts, chaperons and the amount colected.

1. Mrs. Charles Gray and Miss Dora Cohen $222.76
2. Miss Sallie Hovey and Miss Florence Cleaves 280.51
3. Miss Matilda Rothwell, Miss Mary L. Leland, Mrs. Charles Gerrish and Mrs. Charles Prescott 112.95
4. Mrs. Gustave Peyser, Mrs. Herbert Taylor Mrs. E. B. Eastman and Miss Roberta Pickering 376.93
5. Mrs. Timothy Flanagan, Mrs. Wm. H. Fox, Miss Ingalls 83.19
6. Mrs. Harry Harding, Mrs. T. B. Sterling 168.86
7. Mrs. Joseph Foster, Mrs. Howard, Mrs. Wm. E. Marvin 167.49
8. Miss Ruth Jarvis, Mrs. Hutchinson, Miss Dickerson, Miss Shuttlesworth 157.85
9. Mrs. Willis Rugg, Mrs. Samuel Emery, Mrs. John C. Dolan 125.36
10. Miss Madeline Paul, Woodbury avenue 12.67
11. Mrs. May Spinney, Maplewood avenue 25.05
Atlantic Corporation 106.02
12. Mrs. Eugene Daniels, Greenland 26.85
13. Mrs. Henry Greene, Mrs. Hislop, Wallis Sands 53.68
14. Miss Helen L. Souter, New Castle 42.34
15. Mrs. Wm. M. Seabury, Rye Beach and Little Boar's Head 50.63
Little Harbor 10.42
16. Mrs. Wyman, The Navy Yard 75.32
17. Miss Georgine Moses, Miss Flanagan, Miss Pattee, Mrs. A. O. Shaw, The Shattuck Ship Yard 201.27

Automobiles Loaned.

Mrs. George B. French's to Rye Beaches.

Mrs. Boris Sidis, Maplewood Ave and Atlantic Corporation.

Mrs. Seabury's, Little Harbor and errands around town.

The following special gifts were made:

Mrs. Susie Walker Trask a native and former resident of Portsmouth $100.00

Mr. Henry A. Yeaton 60.00
Miss Victoria Vennard, memorial gift 35.00
Mr. F. A. Belden 25.00
A Friend 25.00
Mr. J. Winslow Peirce 10.00
Mrs. Edwin Putnam 10.00
Mr. E. Seybolt 10.00
Mr. F. W. Lyduston 10.00
Mr. G. Q. Patten 10.00
Mr. Wm. P. Miskell 10.00
Mr. William J. Cater 10.00
Mr. Henry P. Payne 10.00
Consolidated Coal Co. 10.00
Silas Peirce Co. 10.00
White & Hodgton 10.00
Mrs. Woodbury Langdon 5.00
Mr. John S. Rand 5.00
Mr. Frank Butler 5.00
Mr. Harry Boynton 5.00
Mr. N. H. Deane 5.00
Eva Erickson 18.46
Minnie Handler 18.27
Mary Buckley 18.00
Roslna Hutchins 17.90
Bessie Cohen 17.83
Jessie Penney 17.23
Agnes Williams 16.65
Ethel Manley 16.07
Eleanor Haskell 15.92
Anna Flanagan 15.84
Marjorie Daniels 15.80
Margaret Rainsdell 15.53
Elizabeth Parolt 15.34
Harriet Caswell 15.30

Those collecting from fifteen to ten dollars:

Kemble Montgomery, Lispenard Seabury, Florence Fowler, Sarah Fowler, Frances Jackson, Ruth Marshall, Gertrude Moran, Fred Ward, Thelma Staples, Muriel Seabury, Mabel Watkins, Katherine Hilderbrand, Marion Higgins, Frederick Adams, Isadore Luce, Isabel and Mary Marvin, Emily Luce, Scudder Klyce, Leone Pike, Marie McCaffery, Elsie Penney, Arthur Gates Taylor, Rosaline Casey, Olga Whitehouse, Bradford Richardson, Margaret Taylor, Eva Sabin, Elizabeth Odell.

Those collecting from ten to five dollars:

Charles Brewster, Keith Bickford, Louise Dyer, Vesta Spinney, Edith Hersey, Ruth Carlton, Ruth Cragen, Evelyn Rogers, Gertrude Rogers, Jean Butler, Georgina Duncan, Precila Duncan, Harriet Duncan, Gladys Robinson, Ora Drew, Francena Johnson, Frances Amazeen, Alice Coughlin, Ethel Adams, Julia White, Eleanor Meehan, Marjorie Hoyt, Marion Rockwood, Marcelle Trueman, Dora Trueman, Cecilia Murphy, Olive Kennedy, Valentine Lear, Ethel Brown, Betty Conner, Frances Dow, Doris Turner, Irene Harvey, Ruth Barton, Helen Butler, Elsie Lynch, Irma Rintz, Ruth Parslow, Jean Bickford, Inez Pike, Julia White

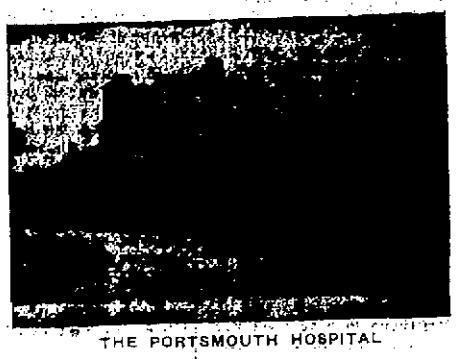

THE PORTSMOUTH HOSPITAL

The Gale Show Co., 300 money boxes.

The following are the list of young lady collectors and the sums they received:

Eleanor Pickering $75.00
Dorothy Rand 50.31
Louise Day 50.28
Ruth Berriman 42.37
Helen Newick 37.78
Theresa Conlon 37.32
Eleanor Alkon 37.05
Gladys Pattee 35.80
Georgine Moses 34.71
Alice Sussman 31.22
Irene Livingston 31.04
Blanche Runnells 31.16
Vivian Goldsmith 30.75
Mrs. A. O. Shaw 29.13
Lillian Neville 28.62
Eva Goldstein 14.08
Ruth Ramsdell 23.97
Mildred Hannaford 23.60
Catherine Jackson 22.58
Sophie Cohen 22.48
Beatrice Beakes 22.32
Eva Brovitch 22.27
Marion Green 22.00
Ardene Lance 21.60
Esther Robeck 21.50
Mabel Yeaton 20.23
Margaret Parker 20.06
Constance Lyons 20.00
Gertrude Twombly 20.00
Lena Cohen 19.77
Mildred Sherry 19.50
Evelyn Kindler 19.31
Esther Zeldman 18.88
Barbara Flanagan 18.44
Ida Cohen 18.43

PRISONERS HAVE A HOLIDAY

In honor of the first anniversary of the Welfare League at the Naval Prison, Saturday, the nearly 2500 prisoners were given a holiday and enjoyed a field day of sports.

This included a base ball game between the inmates and other athletic sports, and at the same time a number of men were restored to active duty.

HORAN PITCHED GOOD BALL

Bill Horan pitching for the Diamond Match company of Biddeford defeated the Lisbon team 3 to 0 Saturday and he only allowed one hit. Jack Bailey of this city caught him and Estabrook played short.

More Power to The ALLIES

Gasoline is one of war's essentials. Don't *waste* it. Low grade gasoline is waste.

So-CO-NY Motor Gasoline is the surest economy. It conserves power by delivering power from every single drop. There is no waste.

So-CO-NY reduces the operating cost of your car by delivering more mileage and more power per gallon.

Look for the Red, White and Blue So-CO-NY Sign.

So-CO-NY is clean; powerful; quick starting; reliable. It saves power.

Saving Power Here
Means Saving Power There

STANDARD OIL CO. OF NEW YORK

GENE REED FILES FOR U. S. SENATOR

Former Congressman Is Regarded as Strongest Candidate Democrats Have.

Concord, Aug. 11.—Friday was the heaviest for filing since the senator opened last month, but most of the candidates were for the minor offices.

Eugene E. Reed of Manchester, filed late Friday afternoon, as a candidate for the Democratic nomination for United States senator. It was also intimated at the Democratic state headquarters that Rep. Edward S. Cummings of Littleton, would be the Democratic candidate for congressman in the second district. It was expected Cummings papers would reach the secretary of state Saturday.

Reed's filing sets at rest the speculation as to Senator Hollis' real mind about the senatorship nomination many Republicans and some Democrats believing that the junior senator was playing to the galleries and would come forward in the end, at the urgent request of the President. Those close to Hollis, however, have been insistent that the senator said the last word when he announced his intention not to be a candidate for reelection at a meeting of the state committee six weeks ago.

Reed has been the one man all Democrats looked to to make the run, if Hollis stayed out. Hollis practically said that, when he announced his own retirement from the political arena. The Manchester man is regarded here as the strongest candidate the Democras have, and he can be expected to make a lively campaign. It is understood that State Senator Nathaniel E. Martin was given assurance that Reed would be the senatorial candidate before he consented to file for governor.

Reed is at present the regional director for war risk insurance, having his office in Boston and New England as his territory. He was elected to congress in 1913, defeating the late Congressman Sulloway and in turn being defeated by Mr. Sulloway when he went after re-election in 1916. Later Reed was appointed a Philippine commissioner by President Wilson and remained in the Philippines as a railroad head after the abolition of the commission. He returned to New Hampshire last spring and since his return has been considered one of the Democratic hopes in the coming election, first as a congressional candidate in the first district and since the Hollis retirement was talked, as the senatorial candidate.

Ex-Councilor Albert Noone of Peterboro filed on July 5, the first day for filing, as a senatorial candidate, but recent statements have indicated a disposition on Noone's part to withdraw if party harmony required. It is assumed by Democrats that he will pull out before Monday night, although his relations with Reed have not been any too friendly in recent years.

"Ned" Cummings, the second district congressional nominee, prospective, is one of the bright young men in the Democratic ranks. He has an almost helpless job ahead of him to defeat Congressman Wason but Cummings can be relied upon to make an aggressive campaign.

NEW RULING IN REGARDS TO SUGAR

Concord, Aug. 11.—The latest ruling of the Food Administration, pertaining to sugar for canning, is that grocers must wholly restrict any further sales of sugar, and the retail dealers of the state have been notified to this effect. Beginning August 9th all issues of certificates for the sale of sugar for canning and preserving purposes are cancelled.

It has been ruled that sugar used by the householder for canning purposes must either come out of the amount now in the hands of the householder, or out of the monthly per capita allotment of two pounds for each individual in the household which can be purchased under the Food Administration regulations.

Beginning August 9th all household ers are released from their pledge to use sugar purchased for canning purposes for those purposes and no other. The new ruling also releases householders from their agreement to return to the dealer sugar purchased for canning purposes and not used. By complying with this latter request it is expected to increase the amount of sugar available in the state for ordinary household purposes, and alleviate the shortage which at present is so acute.

Buy your clothes at

ABRAMS'

Every dollar has to buy all it can these days. So this season we've provided an unusually big selection of

Adler Clothes

Smart styles, for every man of 17 to 70, offer fine tailoring, comfort, rare value. Prices just about what you like to pay.

LOUIS ABRAMS & CO.,
38 DANIEL STREET

Our Business just now is to conserve wheat.

POSTTOASTIES

—incomparable corn flakes—make the job easy, effective and a daily joy.

A. P. WENDELL & CO.

Lawn Tennis Rackets

GOLF CLUBS, BALLS AND CADDY BAGS
CROQUET SETS, FISHING TACKLE,
AUTOMOBILE SUPPLIES.
LUNCH BASKETS

The Portsmouth Herald

Established September 23, 1884.

Published every evening, Sundays and holidays excepted, by The Herald Publishing Company.

TERMS—$5.00 a year when paid in advance; 50 cents a month; 1 cent per copy, delivered in any part of the city or sent by mail.

Communications should be addressed to F. W. Hartford, Editor.

Entered at the Portsmouth, N. H., postoffice as second-class mail matter.

Advertising rates reasonable and made known upon application.

FOR PORTSMOUTH AND PORTSMOUTH'S INTERESTS

Telephones—Editorial, 38; Business, 37.

MEMBER OF ASSOCIATED PRESS

The Associated Press is exclusively entitled to the use for republication of all news credited to it or not otherwise credited in this paper and also the local news published here. All rights of republication of special dispatches herein are also reserved.

Portsmouth, N. H., Monday, August 12, 1918.

New England and the Weather.

The year 1918 will be apt to be remembered for some remarkable weather records. The first part of it was notable for the coldest weather that had been experienced in this part of the country for many years; in fact, there were few New Englanders who were able to recall so long a period of extreme cold as that which prevailed from the latter part of December until about the middle of February, during which time the mercury recorded from 24 to more than 40 below zero in many parts of New England. Nor were these tremendous drops of brief duration. The intense cold hung on for many weeks, breaking all records within the memory of the present generation.

Then came spring, which to a considerable extent atoned for the severity of the winter. March was less clamorous than usual and April and May were very comfortable months. The latter was warmer than usual and everybody was talking about the forwardness of the spring when June arrived. This month, which usually gives us some of the hottest weather of the year, proved exceptionally cool, and the coolness in many parts of the eastern states hung on till about the 20th of July, when there came a decided change, and since that time there has been no reason to complain of unseasonable coolness. The heat has been intense most of the time, all records of recent years having been broken last week, when the mercury reached 100 in numerous parts of New England, with still higher marks in some of the eastern cities and the Middle Western states.

There has also been considerable unevenness in the distribution of rain. While furious storms have raged through many sections and much damage has been done by lightning, other regions have had no rain of consequence for many weeks and crops are suffering badly from the lack of needed moisture.

And so it goes. But this is New England, with whose weather vagaries we are all familiar. The variations are many and extreme and the people are prone to find fault and predict the direst results with reference to the crops, but some how or other serious crop failures in New England are few and far between. When comes the harvest time it always brings an abundance of good things to eat, and those who have growled the loudest forget their troubles and doleful predictions and proceed to fatten on the fruits of the fields, the gardens and the orchards, many of them, however, not neglecting in the midst of our comforts to warn us to prepare for a "furrible" winter.

Thus it is, thus it ever has been and thus it will doubtless be to the end. But after all has been said and done New England is a pretty good part of the country in which to live. Its weather has its disagreeable moods and unpleasant features in the course of the twelve months, yet there are times when for pleasantness it is unequalled in any part of the world, and there is always enough to eat.

Well may we say of New England, "With all thy faults I love thee still."

The activity of the Painters' Union and other labor bodies reminds us that Labor Day is rapidly approaching and is to be observed in this city in due form. The labor forces are splendidly represented in Portsmouth at the present time and the celebration of Labor Day this year should be one to be remembered.

Those who pay income taxes will have distinguished company. The president of the United States, the justices of the Supreme Court and federal and state officials will be with them. The president's tax will be about $24,000, and not a man in the country will pay more cheerfully.

New Hampshire farmers who have raised wheat this year will not be obliged to use substitutes after the crop is ready for use. Wherein they will have a decided "bulge" on the farmers who did not grow wheat, and on their fellow citizens in general.

The American soldiers have proved their mettle. What is now needed is "quantity production," and to meet this need the Administration and the War Department cannot move too fast.

War garden vegetables are bringing war prices, but when one stops to consider prices in general it will perhaps be found that the cost of vegetables is not so much out of the way, after all.

One German general has been retired for failure at Soissons. And the time is coming when still bigger men will be retired for failure in the whole miserable business.

EDITORIAL COMMENT

Mistaken Strategy

(From the Chicago News)

Hospital bombing and baby killing never won a war and never will.

"Rally Round the Flag!" is Better

(From Memphis Commercial Appeal)

Just now the most appropriate song for young men thirty-one to forty five is "I hear You Calling Me."

Keeping "Milwaukee Famous"

(From the Detroit Free Press)

Milwaukee reports an increase in drunkenness among women. Perhaps Milwaukee women feel it their duty to keep the home factory fires burning.

Pounding the Truth in

(From the New York Sun)

That the Germans have been driven, fairly beaten, by better generalship from below the Marne to above the masses will some day grasp it despite the military leaders' efforts to convince that to sustain a sound thrashing is actually to achieve a great victory.

To England—August, 4

(Charlotte Van de Water in Survey)

You first of nations reared a startled strength
To shield the weak from an unpitying foe.
And Europe shuddered through her fear—racked length
Before the white wrath of por flaming No!

Wind, Anyway

(From the Brockton Times, Ind.)

Colonel William A. Gaston is now an out and out candidate for the Democratic nomination for governor, which, of course, brings the State political situation down to a condition approaching brass tacks, there comes some vague wondering. Dr. Fitzgerald gracefully yields to David I. Walsh in the senatorial contest, and Colonel Gaston is not unfriendly to Dr. Fitzgerald, so that it would appear that the latter may or may not be out of this year's political field. Such perfect understanding as seems to exist in the Democratic camp does not indicate that the Fitzgerald activities along lines of big effort are to be abandoned. In other words, there is something in the wind.

Enacted to Be Repealed

(From the Worcester Telegram)

The Massachusetts constitutional amending convention has proceeded so far as to pass an amendment by the third reading in two years. But the committee in charge of that amendment balked absolutely when it came to making provisions that the Legislature of this State shall meet for sessions biennially and not oftener unless it be necessary to call an extra session of the General Court of the Commonwealth. It is the idea that the voters should not be bothered to go to the polls and vote for State officials once a year, because their time is valuable. But the legislature should meet once a year to revise the laws, because they are not capable of making laws which are fit to be applied to the Commonwealth for a period longer than one year. There has been a suspicion that Massachusetts statesmen have been brewers of statutes "for present use only," but that status has never been so nearly officially named before.

Books For Prisoners of War

(From the Brooklyn Eagle)

Though the Government has made a special effort to forward to our soldiers in North France used magazines and books contributed by citizens, it is compelled to adopt another rule as to literary matter intended for Americansin who are prisoners of war in Germany, a rule that would be regrettable if its necessity did not strike every mind at once.

Only new magazines and new books direct from publishers, may be sent to our boys who are languishing in German prison camps. The censoring of used books to prevent their becoming media for the transmission of information to Germans is in practice impossible.

The new orders means some hardship for prisoners unless there is an organized movement to forward new books. But the prisoners are not yet very numerous, and though the number is bound to increase, we hope it will not reach formidable proportions. Probably most of the men are more in need of food and tobacco than books. Conceivably many of them are not quite in a state of quite in a state of mind to profit by reading. In Andersonville or Libby books would not have helped much.

The Birthday of Izaak Walton

(From the New York Herald)

Three centuries and a quarter ago Friday Izaak Walton was born in England and the anniversary of his birth is still celebrated by disciples of the gentle art of angling in many cities throughout the world.

Truly his has been an enduring fame. Not often does a man whose name has been identified with such a peaceful craft live so long in the memory of the world. The number of those who regard pastime is like the sands of the sea, its variety infinite. It embraces the small boy with bent pinhook and sapling, the sportsman with rod of split bamboo, silken line and book of flies, the hardy fisherman of the Grand Banks, the patient, ever hopeful Frenchman on the bank of the of the Seine and the elderly citizen of New York who drops his hook from the edge of a North River dock or from the deck of a steamer anchored over the Fishing Banks. The anecdotes which are a by-product of angling would fill the pages of an encyclopedia of humor.

All honor then to the memory of Izaak Walton! May his disciples continue to encumber the earth and may their patience meet the rewards due to that noblest of virtues!

"OVER THERE"

Somewhere in France, July 4, 1918.

Dear Folks—We finally have left England and are now in France. We have travelled a few hundred miles in the last four days, but we have had a pretty good time and are happy. We certainly did some hiking and got our feet blistered but what do we care as we are going back to our old outfit and get some mail that is waiting for us. We were all glad to leave England and her rations and the food we get here is good and there is plenty of it. We have travelled through some big French cities and we certainly received a fine reception from the French. Here they take their hats off to us and throw us roses. Everyone is trying out what little French they know on the natives and it is great fun to get their pronunciation. I have bought a couple of books and I am going to study it up. I can get along fairly well with what little vocabulary I learned in High school. The French soak us every chance they get and the boys get hit pretty hard especially for wine. Every station we would stop at they would run for the cafes to get bottles of wine and champagne and some of them would nearly miss the train trying to get the stuff. We are now in a reclassification camp where we sleep in billetts which are big farmhouses. We slept out in the fields tonight rather than sleep in a musty barn which may be older than the whole United States.

We celebrated the Fourth by taking a shave, a swim, watched a baseball game and band concerts. We all were given permission to go to town and I am down there now. It is rather queer with its tall narrow buildings, crooked streets and sidewalks about four inches wide. About every other place is a cafe and I have a funny time trying to tell the boys I don't drink. They hardly will believe it. About everyone in the service is drinking or learning to drink.

We are traveling as casuals and we hope to be back with the troop in several days. Love to all.

J. M. BARRETT,
2d Lt., U. S. R., 26th Inf.

Somewhere in England June 16, 1918.

Dear Folks—Just a line to let you know that I am all right and feeling fine. We are still in England and we are enjoying it a little bit more since we got paid last week. I got two months' pay which amounts to four pounds and a little over. We got an additional three dollars a month for foreign service pay. We buy quite a lot of things to eat and I and my bunkie had quite a spread today. We can get plenty of strawberries, but they are rather high as they sell them for about 75 cents a pound. We can also get plenty of fresh milk but no sugar. These strawberries are fine and a little sweeter than ours at home.

There certainly is some fun over here on pay day on account of the men being able to get plenty of liquor and the night we were paid about two thirds of the camp was drunk and they had quite a time getting them home. We have been working on the truck for the past week going to the surrounding towns for supplies and we have a fine time talking to the natives. The men almost fight to get on the trucks but six of us stand in right with a sergeant and he puts us on every day.

There was a party down to the village last week for the wounded English soldiers and it was held on a big rich man's estate. It was bigger than Frank Jones' old place and about twice as pretty. They had a band concert, whist party and dancing there and we soldiers were allowed to attend for the small sum of six pence.

Love to all.

JOE.

Ralph Swarting, who is a lieutenant in the machine gun battalion, writes of the spiritual effect of the war on "our boys over there." Lieut. Swarting is a member of the Kingsway Presbyterian church of St. Louis, and was for years identified with the Sunday school.

"After being in the trenches for almost two months, the men were relieved for a well-earned rest. They were marched far five days back to their rest area, and after just a half day of rest were called on special orders, calling the outfit back into the line once more. So at noon we went onto the road again in a heavy and cold rain. This was the day before Easter. We arrived at our first stop at 9 o'clock. The men had their meal and were told to turn in and sleep as late as they wanted to as we were not to start till afternoon next day. However I was awakened by the guard about 3.30 in the morning with an order from the colonel requiring our train to be started at 7 o'clock. We had the men turned out and just about this time 'mess call' and the church bells began to sound. Presently men began to straggle up to me by two's and three's asking permission to miss their breakfast and go to church. I issued a general notice that any who wished might go to church, but it would mean that they would have to do without their mess. Over two-thirds of the company went to church."—Copied from "Letters from the front to the folks at home."

TWO LOCAL MEN WOUNDED IN FRANCE

Sergt. Rosco Ellis of Kittery and Priv. Earl Smith of This City Appear in Marine Corps Casualty List.

Two more young men from this vicinity have been reported wounded in action in France. The names of Sergeant Roscoe Ellis of Kittery and Gunnery Sergt. Earl Smith, of this city, were contained in the Marine Corps casualty list on Sunday. Both were reported as having been wounded, degree undetermined.

Sergeant Ellis has been in the Marine Corps several years, and is well known here, having been stationed at the local navy yard for about four years. While at this yard he was attached to the Southery, and later was on duty at the Army and Navy Association building in this city for a while.

His term of enlistment expired and in October, 1917, he re-enlisted and was sent to Washington Barracks, D. C. A short time later he went to the machine gun school conducted at the Savage Arms Company's plant at Utica, N. Y., and later was transferred to the training camp at Quantico, Va. It was from here that he was sent across last March.

In January this year Sergeant Ellis was married to Miss Berniece Glidden of Kittery. On Sunday Mrs. Ellis received a telegram from the War Department stating that her husband had been wounded in the fighting of July 15th. It is not known in what locality he was in action at the time. This is his second time in action, as in a letter recently received by Mrs. Ellis her husband stated that he had just come out of an engagement safely. That was about June 30. Sergeant Ellis is attached to the 20th Company, 5th Regiment. His many friends in this city and Kittery hope to hear good news from him and that he will recover from his wounds shortly.

NAVY YARD NOTES

Injured His Foot

Charles Charlson, a machinist in the Industrial Department, sustained a sprain of the right foot while jumping from the ferry on Saturday noon on returning from work.

Glad Hand for the Colonel.

Col. John W. Leavitt, the veteran in the force of clerks in the navy yard supply department, is busy today receiving the congratulations of numerous friends on the attainment of his 74th birthday. Many telegrams have come to the genial John from naval friends in Boston, New York, Washington and other cities and the colonel is all smiles. Mr. Leavitt's custom in the past was to observe his milestones of life's journey quietly at home, but this year, owing to the war, he decided to attend to his daily various duties at the yard, which is in keeping with his well-known patriotism.

Many From Other Places.

In the recent call for 100 female operators many of the women were from the nearby towns and cities as far east as Portland.

Patriotic Meeting.

Preparations are being made for the big patriotic meeting at the navy yard on Wednesday next when speakers will address the workmen on the needs of spurting all work in the interest of winning the war.

Another Jitney.

A jitney service between North Kittery and the Navy Yard has been established.

Tough to be a Fat Man.

A pound of flesh a day for fifteen days will be the sacrifice made to his country by Jack Charles Read, of San Francisco.

Read attempted to enlist in the United States marines here, but was told that he was fifteen pounds overweight. He immediately declared that he would remove the fifteen pounds of fatty substance within fifteen days by taking a special course in dieting and exercises prescribed by his physician and would then reappear at the marine corps recruiting station.

"Shylock didn't have a thing on the marines," declared Read. "He only wanted one pound of flesh—these fellows want fifteen. Gee, it's tough to be a fat man."

Navy Needs Colored Firemen

Colored firemen for the navy will in the future receive $46.50 a month as base pay, with subsistence and free medical attention, according to a new ruling of the bureau of navigation of the Navy Department.

Scores of them are needed for immediate service. Officers of lodges and pastors of colored churches have been asked by naval officials to give the widest publicity possible to the needs of the navy in this respect.

AUCTION OF HORSE

At Quartermaster Stable, Fort Constitution,
New Castle, N. H.
On Wednesday, Aug. 14, 1918
At 10 A. M.

One bay mare, height 16 hands, age 12 years, weight 1100 pounds. Terms cash.

BUTLER & MARSHALL,
Auctioneers.

BURGLARS MAKE THREE BREAKS SATURDAY NIGHT

Thieves were busy again Saturday night or early Sunday morning, and so quietly did they work that nothing was known of five breaks until the discovery of the breaks were made when the householders awoke on Sunday morning.

In each case the entrance was gained through a rear window and the police are confident that it is the work of the same people who have been operating here for some time, that is, if there is more than one person implicated.

The thieves were successful in breaks at Dr. A. C. Heffenger on Austin street, Adam de Rochmont on Middle street and George S. Hewins on Middle street. Attempts were also made at the house of Hon. John H. Broughton on Middle street and at the Christ Church rectory on Madison St.

At the Heffenger house the break was made through a rear window and here considerable solid silver was taken, although apparently the thieves left in hurry for they did not make a general clean-up.

At the de Rochemont house the entrance was made through a rear window and here solid silver pieces were taken. At the Hewins house the same style of break was made and here they contented themselves with taking a box of cigars and a box of candy, not touching any silver.

The breaks were thought to be made between one o'clock and sunrise, the family of Dr. Heffenger, hearing a noise about one o'clock but it was not anything that would excite suspicion and it was not until the maid came down stairs in the morning that the break was discovered. Apparently no attempt was made to work above the first floor in any of the houses.

SURVIVORS LANDED AT GLOUCESTER

(By Associated Press)

An Atlantic Port, Aug 12.—A British merchant steamer was recently sunk along the North Atlantic coast according to the second officer of the German U-boat which sank 9 fishing vessels off Georges Banks on Saturday and Sunday. The report of the sinking was given a member of the crew of the Kate Palmer.

The survivors of the sunken fishing vessels were brought into this port early today. They report that probably 60 more fishermen were cast adrift in small boats after the U-boat's attack on the fishing fleet. Steps were taken to rescue the drifting fishermen.

WANTS DRAFT AGE 21 TO 45

(By Associated Press)

Washington, Aug. 12.—An effort by Senator Kirby of Arkansas, to amend the administration's man power bill so as to extend the draft ages from 21 to 45 inclusive, instead of 18 to 45 as proposed, failed today in the Senate military committee by an overwhelming vote. Senator Kirby announced that he would renew his efforts when the bill reached the floor.

ATTENTION.

Members of Boilermakers, Iron Shipbuilders and Helpers Local 467.

Meeting of Importance, Aug. 14, Pythian Hall.

Election of Business Agent and Treasurer. Don't be a slacker.

C. M. Driscoll, President.—Adv.

LOST—Saturday on road between Dover and Portsmouth—a fox fur neck piece. Finder please return to this office. he 21 a12

WANTED—Good reliable man to drive auto truck, steady employment and reasonable wages. Apply Woods Bros. 88 Congress St. h a12

David B. Cutler general agent for the B. & M. at Lynn, J. E. Mahoney, B. & M. Trainmaster at Boston, and several railroad employes from Salem, Mass., attended the funeral of the late Edward Raitt here this afternoon.

Mr. and Mrs. John Tilton of Redding are passing a few days at the home of their son, Frank Tilton of Wibird street.

MIXUP IN ACCOUNTS OF VT. GOVERNOR

(By Associated Press)

Montpelier, Vt., Aug. 12.—Governor Graham today asked that an examination be made of the account for which he was responsible when he held the office of state auditor. This follows charges that there were discrepancies when Mr. Graham closed these duties to become governor two years ago.

In a statement addressed today "to the people of Vermont," Governor Graham admits that he was at fault in the handling of his salary and official expenses, but says that he hadn't been aware that any vouchers were missing. He asked that judgement be suspended.

CASUALTY LIST CONTAINS 345 NAMES

Washington, Aug. 11—The American casualty list as given out today in four sections consists of: Killed in action, 151; died of wounds, 16; died of accidents, 4; wounded severely, 76; wounded degree not determined, 65; wounded slightly, 2; missing in action, 28; total, 345.

Lieut. Oliver Ames of Boston, Corporal Fred O'Donnell of Bradford, Private William M. Meyer, of Antrim, were among those killed in action.

INCREASE FOR WESTERN UNION EMPLOYES

(By Associated Press)

New York, Aug. 12.—Announcement of a ten percent increase in wages to all employes of the Western Union Telegraph Company belonging to the association recently organized by the company was made here today. The increase retroactive to July 1 applies to about 45,000 workers.

ENEMY AIRSHIP BROUGHT DOWN IN HOLLAND

(By Associated Press)

London, Aug. 12.—A German airship has been brought down in flames north of Ameland and the northern Dutch coast, the Admiralty announces.

THE TUTKEGEE SINGERS HEARD

Rev. A. E. Woodsum preached at the Middle Street Baptist church on Sunday morning and evening. At the latter service the Tuskegee Singers from Tuskegee Institute gave a program of their songs and Southern plantation melodies. Prof. Wood of the institute spoke of the work done there and a collection was taken up for this cause. A large congregation was in attendance and the service was one of interest.

SEABROOK SOLDIER WAS NOT KILLED

It was published by the several papers recently that Henry O. Perkins of Seabrook was killed in France. The report as to his death was not correct and a later message from the War Department to his father, Irving Perkins, places him among the severely wounded.

The Thing That Counts

is not so much the amount of money you pay for a suit of clothes, as the value you get for your money.

We have advanced the price of our suits, but we have tried to keep the quality up to our usual standard.

Making Naval Uniforms is also part of our business.

WOOD
THE TAILOR
Maker of Quality Clothes

SMART NECKWEAR

The Washable Satin Collar is a practical and attractive accessory that will give an added touch of smartness to Fall Dresses.

Tailored Suits call for smart Neckwear, and likewise so do dresses. There are many novelties to delight you and to add the touch of light color so needed with dark apparel.

"The Store of Quality."

FOYE'S

AUTOS ARE STILL BLOCKING HYDRANTS

Four Machines Would Have Interfered With Firemen on Saturday Night.

Had the fire alarm sounded on Saturday for a fire in the business district the firemen would certainly have had some trouble in making hydrant connections on account of automobiles blocking the water plugs.

Between 8 and 9 o'clock nearly every hydrant was blocked by a machine and in most cases the standing cars were without a chauffeur or other passengers.

At one of the most important locations some of the autos were as close to the hydrants as they could get. A New Hampshire car, No. 4462 blocked the hydrant at the corner of High and Congress street. A Massachusetts car Number 131361 stood in front of the hydrant at the corner of Ladd and Market streets. Another New Hampshire car Number 3097 was anchored at the corner of Fleet and Congress streets, and a Maine car number X613 found a temporary garage in front of the hydrant at the corner of Church and Porter streets.

It can be seen that all these cars would have interferred to a great extent with the work of the fire department if a call had been sent in. In other places owners of cars exercised due care and stood twenty feet away while others never gave a thought to the matter.

No doubt they did this unintentionally but that does not lessen the danger. Warning signs should be placed on each hydrant and put there at once. The time has come when autos should be ordered moved on every occasion when they are liable to handicap the fire department in its work.

Mirro Aluminum

Demonstration only a few days more. Another big special in time for canning—

6-qt. Preserving Kettle, $1.69—Regular $2.00
8-qt. Preserving Kettle, $1.98—Regular $2.50

See the immense display of Mirro and wonderful specials. Come in and ask questions about cooking with aluminum. Instructor from the factory will be glad to answer your questions.

Exclusive Colonial Designs.

SEE AD. IN SATURDAY EVENING POST.

John G. Sweetser, 126 Market St.

MIRRO—The Proper Selection for a Gift.

Electric Appliances

Such as the Washing Machine, Range, Vacuum Cleaner, Iron, Toaster, Grill, Etc., offer one of the real means by which you can co-operate in the policy of conservation which necessities of the war have brought about. They are distinctly a conserver of fuel, labor, time and the transportation necessary to serve you with fuel.

ROCKINGHAM COUNTY LIGHT & POWER CO.

Telephone 130. 29 Pleasant St., Portsmouth, N. H.

RELATED HER EXPERIENCES IN SERBIA

Sergt. Ruth Farnum Gave Interesting Address at the Methodist Church.

A large congregation at the Methodist church on Sunday morning greeted Sergeant Ruth Farnum, the only American woman soldier in the entire allied army, and her eloquent and enthusiastic address on Serbia, and her experiences there. Her story of the war held her audience in rapt attention and stirred the hearts of all. Her story will remain long in the minds of those present.

Sergeant Farnum is an American woman of unusual personal charm and has rare ability as a narrator. She was born in a little Long Island town. After her marriage to Charles H. Farnum, they travelled all around the world. They had a beautiful home in England and Mrs. Farnum lived a life of ease and comfort with a retinue of servants. When she, then widowed, went to Belgrade, Serbia, in 1912, she learned to admire the Serbs and is now a most enthusiastic worker in their behalf.

Sergeant Farnum has been decorated three times for her heroic services and on her coat wears three medals, the famous Kosovo medal, which is only presented to those who give personal assistance to the wounded; and the Royal Order of the Serbian Red Cross which was given for her brave work during the typhus epidemic; and the St. Sava, given her for extraordinary services and valor on the battlefield.

Sergeant Farnum believes a woman's place is where she is needed and says never before have there been so many places where women can serve and be useful and that it should thrill the women of this country to feel that they are needed so much.

Sergeant Farnum appeared in the jaunty uniform given her by the Serbians and wearing her medals of honor. She paid a splendid tribute to America for what it is doing in the war and said, too, that in 1916 Serbia knew that America would come in when it said, "America will fight, as we do, for God and liberty."

Sergeant Farnum told how Germany committed her crimes coldly under the cloak of military necessity, but Austria and Bulgaria went like ravening wolves through the fertile valleys and over the hills of heroic Serbia and left it utterly desolate. She dwelt on the gallant defense by the little Serbian army. At last outnumbered four to one they were forced to give way and to withdraw to the Albanian mountains but as it retreated, she said, it went backward, facing the enemy and fighting every step of the way. Each hour that they held out gave that much more time to the flying refugees trying to reach safety in the mountains. The hardships of the women and children were referred to, as they took with them what little they could carry on their backs, the clothing worn and the bread which would sustain them for but a short time. Those who were taken prisoners by the Bulgarians or Austrians were treated with great cruelty.

Sergeant Farnum spoke of Serbia as one of the vital spots in the war, and a peace-loving country, whose people were in peace times simple, contented tillers of the soil or shepherds, gentle, hospitable and generous, never possessed of very much money, but not caring for this, deeply devoted to their homes and families, and with a worship of their country so great and intense that nothing has been able to lessen their patriotism for dearer than wife or mother is Serbia to the Serbs.

That the Serbians are ignorant Sergeant Farnum says is no wonder as they have had no schools. This race of people who through over 500 years under Turkish rule had kept their strain true, a real democratic nation who lived on the square—a nation which was fighting for an honorable place in the world. In 1912, when Mrs. Farnum went to Serbia, upon the invitation of a friend, it was just for a pleasure trip. She had always had an idea that the Serbians were rather a poor sort, ignorant, dirty and always fighting, but after being there she learned to admire the Serbs and realized she had judged them wrongly.

The Serbian husband, she said, is the defender of the family. They want their children to have a higher education and many of the boys and girls went to Paris, Vienna or Berlin, she said, and these children worked in these foreign cities and earned money to pay for their education and in a few years could speak several languages. The larger part of the population are farmers and the Serbian raises everything they eat. In peace times they wear white hand-woven linen and their holiday jackets are heir looms. Their simple houses have white tiled roofs, but are unsanitary as plumbing is almost unknown there except in the capital city. These houses are whitewashed once a week, inside and out. The Serbs have large families, many having fifteen or more children. There are no beggars in Serbia, only sick and wounded men trying to get home. Every house has its honored guest, a sick or wounded man. The women of Serbia are absolutely self respecting and with the children they are working in the fields to feed the army and the family. Serbia surrenders only to God is the slogan of her army and she fights for national honor.

Sergeant Farnum told of the hospitals being filled to overflowing with the sick and wounded soldiers and of her experiences there when giving service to do what she could to lessen some of the suffering. She told incidents illustrating the generous spirit of the Serbians during the typhus epidemic, and how the sick and wounded prisoners in the hospitals were given the same consideration as the Serbs themselves. Without thought of herself she worked heroically while hundreds died all about her.

Sergeant Farnum told in a dramatic manner of her part in the famous battle of Brod, where she gave the signal to the artillery to recommence firing. The artillery fire was followed by a bayonet charge which resulted in victory for the Allied arms. She had previously met Prince Alexander, who was visiting the American hospital, which had been moved from Corsica to Ostlon. Seeing her wonderful work in the service for humanity he suggested that if she wished to see real warfare she should go nearer the front. She said she would like to go as far as possible and it was arranged that she should go to the battle front. By this she had the honor of being the first woman of any nationality to enter reconquered Serbian territory. With the shells screaming over her head this brave woman was there made a member of the First avalry of the Royal Serbian army.

She spoke with great pride of our American boys in the service, saying: "Every boy that puts on the uniform is my son if he wants an official mother, for I love every one as my son, who is fighting for the only flag in the world that has never known defeat. They are going to help strangle the Kaiser. In the flag he has disgraced, not let him kiss our American flag, as it would disgrace Old Glory, the flag our fathers fought for."

At the conclusion of the service a number of enlisted men as well as parishioners went up to the pulpit platform to have the opportunity to meet Sergeant Farnum, who gave them a most cordial greeting.

At the conclusion of her lecture at the Methodist church an offering was taken for Serbian relief and there was a generous response.

On Sunday evening she spoke at a public meeting in the opera house, Dover.

REPORT TOWN EVACUATED BY ENEMY

(Continued from Page One)

Noyon line. The enemy is bringing up strong reinforcements while the allies are preparing for a further advance.

London, Aug. 12.—French troops have advanced nearer to the important town of Roye by the capture of the villages of Armancourt and Tilloloy according to the official statement from Field Marshal Haig today.

NO N. H. MEN ON CASUALTY LIST TODAY

Washington, Aug. 12.—The army casualty list today showed killed in action 57, died of wounds 10, died of disease 2, died of accident 4, wounded severely 67, wounded, degree undetermined 158, missing in action 7, total 305.

There were no New Hampshire names on the list.

DEMOCRATS AT HAMPTON.

The Rockingham County Democratic Club will hold a political love feast at the Hampton Beach Casino on Wednesday next at 2 p. m. New officers will be elected at this meeting.

FOR SALE—A Cadillac touring car in first class condition with electric lights and starter, speedometer and clock. One extra tire and tube; would make a fine roadster or a good truck. Will lengthen car and build body to suit purchaser. For truck apply at 24 Hanover court between 12 and 1 and after five back of National Hotel. h tf a12

TWO KILLED WHEN TRAIN HITS AUTO

(By Associated Press)

Littleton, Mass., Aug. 12.—Allan Saga, of Berlin, N. H., a naval reservist, stationed at Commonwealth Pier, Boston, and Peter Sagoney, of Cambridge, were killed here today when their automobile was struck by an express train. Sagoney was driving the machine.

PERSONALS

Miss Louise Wood of Boston passed Sunday in this city.

John Shaughnessey of Salem street is visiting relatives in Bath.

Dr. W. O. Junkins has been restricted to his residence for a few days.

Harry Mozart of Camp Devens passed Sunday at his home in Eliot.

Miss Mary Conlon of the G. B. French store is enjoying her annual vacation.

Miss Flora Dimick has returned from a two weeks' vacation passed in Littleton.

Miss Julia Conlon is enjoying a vacation from her duties at the G. B. French store.

Miss Anne E. O'Connor of Islington street spent Sunday with friends at York Harbor.

Miss Ruth Varrell of Rye is enjoying a two weeks' vacation from her clerical duties.

Miss Iva Perkins of Dennett street has returned from a visit with relatives in Bangor.

Ensign and Mrs. Walter Wortman of Norfolk are visiting relatives here for a few weeks.

John Elwood of Boston formerly of this city is passing several weeks here with relatives.

Rev. Alfred Gooding and wife leave this week for Chicago where they are to spend two weeks.

Miss Marion Lane of the Granite State Fire Insurance office, is enjoying a two weeks' vacation.

Daniel Buckley, the well known Dover druggist has taken a position at the Atlantic Corporation.

Harry Gibbens and wife of Lynn, Mass., passed the week end with Harry Woods and family.

Miss Della M. Lundberg of Derry was the guest of friends at Hampton Beach over the week end.

Mrs. Bernard T. Pike of Derry passed the week end with her husband who is employed in this city.

Miss Frances Dow of Malden, Mass., has returned to her home after a visit with relatives in this city.

Herbert Crowley of the Granite State Fire Insurance Company has returned from a two weeks' visit in Boston.

Miss Katherine Kirvan of Cambridge is the guest of her aunt, Miss Bernadette McCourt of Parker street.

Mrs. Henry Cragen and daughter, Ruth, of Cass street, are visiting her sister, Mrs. Howard Dow of Malden, Mass.

John Kirvan of Lynn passed the week end with his parents, Mr. and Mrs. Richard A. Kirvan of Islington street.

Harold Shaw, who has enlisted in the naval reserves, as a radio operator, was called to duty at this navy yard last week.

Frank Brannigan of McDonough street left Saturday to pass a few days with friends in Providence and Pawtucket.

John A. Sheehan, the well known insurance agent of Manchester, passed the week-end with friends at North Rye Beach.

James Conlon of Boston is passing his annual vacation with his sisters the Misses Mary and Julia Conlon of Mt. Vernon street.

Sergeant Fred Griffin, U. S. A., is enjoying fifteen days' leave from his duties in a Southern camp. He is looking fit and fine.

Frank Hulsoff has arrived from New York to join his wife who is visiting her parents, Mr. and Mrs. V. A. Heat of Wallis Sands.

Mrs. Catherine Tuhon of Quincy, Mass., is passing a month in this city as the guest of her daughter, Mrs. John Clifford of South street.

Mrs. William Michelman and daughter of New York City are spending the summer with Mr. and Mrs John J. Scully at Wallis Sands.

The Misses Mary and Margaret Lennon of Pawtucket, R. I., who have been visiting their aunt Mrs. Mary Brannigan of McDonough street returned home on Saturday.

Mr. and Mrs. Edward Torrio and son and Mr. and Mrs. J. E. Waterman and son of School street are visiting in Manchester and Concord making the trip by automobile.

Mrs. Charles Foote and daughter Mrs. George Knott of Hanover street who have been passing several weeks at New London, Conn., have returned home. They made the trip by auto.

George S. Hewins, Manager of the A. H. Shattuck Inc., F. A. Jones, Supt of the U. S. Shipping Board, and Naval Architect Fletcher, were in Portland on Saturday to inspect equipment there.

Our Classified Ads Bring Results.

AUGUST

Clearing and Mark Down Sale

OF ALL SUMMER GOODS REGARDLESS OF COST OR VALUE

Every garment must be sold out at once to make room for our great fall and winter stock that is coming in. Here is your chance of getting high grade, seasonable goods for little money. A visit to our store will convince you that what we say is so.

The Siegel Store Co.

57 MARKET STREET

"The Store of Quality for the People."

FUNERAL NOTICE

The funeral of George D. Cotton will be held from the Christian church Little River, North Hampton, Tuesday afternoon at 2 o'clock. Friends invited.—Adv.

FUNERAL NOTICE

The funeral of John R. Pridham will be held from the home of his daughter, Mrs. Mabel Williams in New Castle, Wednesday afternoon at 2 o'clock. Friends invited.

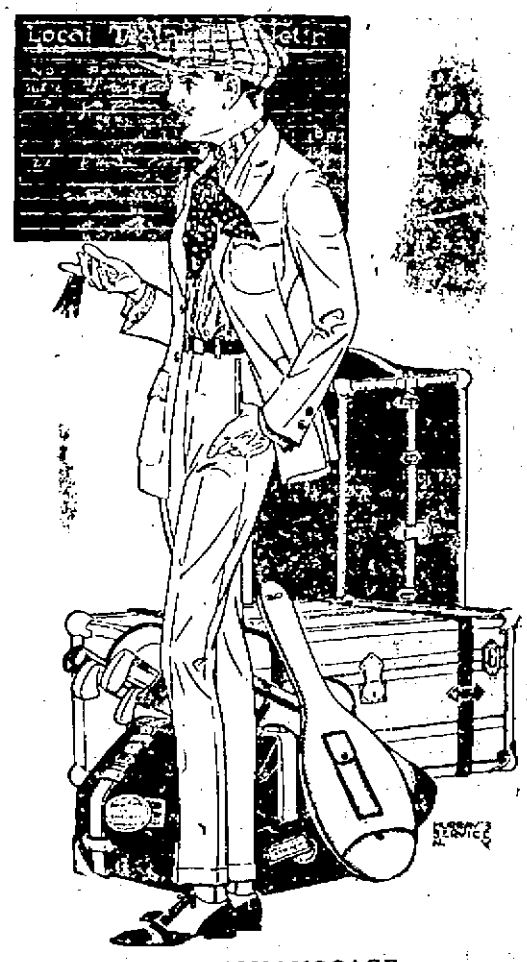

VACATION LUGGAGE

The man going away will find here just the right kind of traveling luggage—popularly priced.

Bags.....$5.00 to $20.00
Suit Cases.....$1.50 to $15.00
Trunks.....$5.00 to $40.00

N. H. BEANE & CO.

5 Congress Street, 22 High Street

HAMMOCKS

We Have a Large Line at Very Low Prices

Croquet Sets
Oars and Paddles

MUCHEMORE & RIDER CO.

Tel. 484. Market Street

NINE FISHING SCHOONERS SUNK BY U-BOAT

German Raider Attacks Fleet on Fishing Ground off Nantucket

(By Associated Press)

Nantucket, Aug. 11—Nine fishing schooners were sunk off the Georges bank, by a German submarine, a Naval scout boat which put in here reported this afternoon.

The scout boat picked up the information of the raid from the auxiliary schooner Helen Murley which had on board four of the survivors of one schooner.

Six auxiliary schooners at once left this port for the fishing grounds to pick up the survivors.The bank is 60 miles off this Island.

ARMY SCHOOL FOR DEFECTIVES IS OPENED

Cape May, N. J. Aug. 11.--The first army medical school for the reconstruction of defects of hearing and speech of soldiers has been opened here under the Division of Physical Reconstruction of the Surgeon General's Office. It is part of Army Hospital No. 11, located in what was formerly a luxurious hotel built by a land syndicate. Lieutenant Colonel Charles W. Richardson of the Army Medical Corps is the director of the school which is said to be the first of its kind in the world.

Returned soldiers with hearing destroyed or impaired or suffering partial or total loss of speech are to be educated physically and vocationally.

The school opened with a full corps of teachers and enough patients to occupy their time.

Lieutenant Colonel Richardson, who came here to establish the school, is professor of laryngology and otology in the George Washington University. He joined the army when this country entered the war.

BLAME PUBLIC FOR THE HIGH COST OF FISH

Boston, Aug. 10,—The consumer was blamed for the high price of fish today by Irving M. Atwood, treasurer of the Boston Fish Pier Company, and officer in other fish concerns. This charge was made at the recess hearing of the legislative committee probing the fish industry.

Mr. Atwood did not argue that the consumer was to blame in consenting to pay the prices; he believed the requirements and obligations imposed on the fish dealers by the customer was the cause.

LECTURER ON K. OF C. WAR WORK

Rev. Father E. B. Henry, K. of C. Catholic Chaplain of the Navy Yard, delivered an illuminating and very instructive address before the local Council of the K. of C. on Sunday evening.

The subject of his lecture was, K. of C. War activities here and overseas—"In the prosecution of the war against the dominance of militarism," he said, "we must make every effort to lighten the burdens of the men who carry our colors and keep them close to the ideals of the homes for which they are making the supreme sacrifice"—The generous work inaugerated by the Knights of Columbus is so instinct with the best purposes and so rich in accomplishment that it deserves acknowledgement, gratitude and hearty support.

The lecturer then review the work done by the K. of C. on the Mexican border which work eminently fitted the Order to undertake similar activities, both here and abroad when the U. S. became engaged in the world conflict. The budget for the first year called for an expenditure of seven million and so great has been the extension of work for the men who are risking life and limb for our liberties that the present year calls for fifty million.

Secretaries and field workers to the number of more than 1500 have been selected from among the best class of Catholics between the ages of 40 and 50.

At home we have 160 K. of C. buildings and as many more in England France, Italy and Russia, all ministering to the needs of soldiers and sailors without any reference to their creed or color. The chaplains number 100 in this country serving the boys day and night. Abroad three K. of C. chaplains have laready been decorated for heroic conduct on the battle field, showing the calibre of the men who were enlisted for K. of C. work.

Resolutions were adopted at the meeting to enlarge the scope of activity here in town and in the navy yard, that all enlisted men in this vicinity may become familiar with the literal truth in fact of the slogan of the K. of C. "Everybody Welcome and Everything Free for men here and Overseas."

Father Henry is a man of great versatility and literary attainment as well as a powerful and emphatic orator. He speaks seven languages and has received degrees from three universities, including the Propaganda University in Rome.

His selection as K. of C. Chaplain for the navy yard will doubtless accomplish enormous results for the men committed to his priestly ministrations.

CANADA WILL SEND TROOPS TO SIBERIA

(By Associated Press)

Ottawa, Aug. 12—Canada will be represented by a military unite of 4,000 in the Siberian campaign, according to information given out here this evening.

ORDERED TO OFFICERS SCHOOL

Among the enlisted men ordered to the officers training school at Camp Lee, Va., are Sergt. Martin J. Fraser and Sergt. Edward P. Wells of Fort Constitution, and William W. Hildreth of New Hampshire College.

BOARD OF REGISTRARS.

The Board of Registrars will be in session at City Hall on the following dates, August 13, 16, 2, 23, 27 and 28, from 9 to 12 a. m., 3 to 5, and 7 to 9 p. m., to prepare checklists for the Primary Election of September 3, 1918.

Also on election morning from 8 to 12 to grant certificates to such legal voters whose names may have been omitted from the lists.

R. C. GRAY, Chairman.
F. T. HARTSON, Clerk. Adv

ENLISTED MEN GUESTS AT RYE BEACH

Athletic Carnival Arranged for Them by Summer Residents

The summer residents of Rye Beach were hosts to the enlisted men of the army, navy and marine corps, on Saturday afternoon and evening at a carnival held at the Farragut Hotel grounds and on the grounds of the Abenaqui Golf Club.

It was held under the auspices of the War Camp Community Service of this city, and there was a large number of enlisted men present as well as many civilians. The Naval Band and the North Carolina band were also present and played during the afternoon. The entire affair was a great success and the men had a good time.

Among those present were Walter Camp the famous Yale Coach, who is now Director of Athletics in the Navy, and George Brown, Secretary of the B. A. A. of Boston, who is also engaged in the same work.

The first event was a ball game between the team from the Fort Constitution and the U. S. M. C. team from the Yard, the former winning by a score of 5 to 4. The umpire was Congressman Alvin T. Fuller a summer resident of the Beach.

Annie Oakley then gave an exhibition of fancy shooting on the grounds of the Abenaqui Golf Club.

The following list of sports were run off under the direction of Lieut. George Brown, athletic officer:

100-Yard Dash—Won by Broomfield; Gay, second; Dow, third.

Three-Legged Race—Won by Gay and Broomfield; Spence and Merrifield second; Gross and Ayers, third.

Centipede Race—Won by Marine team, composed of Donovan, Bateman, Rogers, Goodfellow and Brownell.

Shoe Race—Won by Brownell; Merrifield, second; Bateman, third.

Relay Race—Won by team composed of Gay, Dow, Clair and Broomfield.

Tug-of-War Between Teams Representing by the Army and Navy—Won by Navy. The teams were: Navy McCann, Minnash, Walker, Ring, Salman, Spence, Sterner, Hill anchor; Army, Broomfield, Dow, Morrison, Thomas, Megure, Gay, Clair, Blinkley Anchor.

Refreshments were served and there was dancing on the green. The Naval Band and the North Carolina Band played.

The men's committee consisted of Clement Studebaker Jr., South Bend, Ind., chairman; J. R. Keyes, Cincinnati; Dr. George L. Drake, St. Louis; Dwing Hill, St. Louis; Charles L. Stover, Lowell; Col. H. Clay Evans, Portsmouth; Congressman A. T. Fuller, O. L. Haisey, Boston; Col. C. W. Studebaker, South Bend; Senator J. H. Walker, Amesbury.

The women's committee was composed of Miss Edith M. Hoyt, Lake Forest, chairman; Mrs. Francis Drake, Cleveland; Mrs. John Shroers, St. Louis; Mrs. Thomas Francis, St. Louis; Mrs. Frank Philbrick, Rye Beach; Mrs. Edith Stutt, Lowell; Mrs. Clement Studebaker, South Bend; Mrs. Margaret Furth, Milton; Mrs. C. F. Boyd, Washington; Miss Julia L. Keith, Lake Forest.

SUNK THE LUSITANIA NOW DEAD

London, Aug. 12.—Lieutenant Commander Schieger, who commanded the submarine which sank the Lusitania, is dead. His death occurred in September, 1917, but has only just been admitted by the German admiralty, according to reports received here.

Last September, Schieger, in command of the U-88, was in the Bight of Helgoland with another submarine. Both U-boats submerged and the other commander felt a chain sweeping along the side of his boat and believed he had run into an unknown British mine field. A terrific explosion under water followed. The second boat rose rapidly and signalled for the other. There was no reply. A vain watch was kept for the -88 and she was not heard from afterward. There is little doubt, the report say, that she sank.

JITNEY CRASHES INTO ELECTRIC CAR SUNDAY

One of the Sinclair Garage jitney buses ran into an electric car on Middle street Sunday forenoon and both car and bus were somewhat damaged.

The electric car was going out Middle street while the bus was coming down in the middle of the car track. With a slippery pavement the driver was having a hard time getting it out, so Motorman Saunders brought the electric car to a stop, but the bus skidded and crashed into the car.

The front windows of the car were smashed and the front wheels of the bus were crushed in and considerable damage done to the body of the machine.

The driver was however uninjured, and there were no passengers.

MOTHER AND 3 DAUGHTERS SUICIDE

(By Associated Press)

Malden, Mass., Aug. 11—Mrs. John A. Perry and three daughters ranging from nine to sixteen years of age, were found dead in a gas filled room in their home this afternoon. A note found near the bodies indicated that the mother and daughters had some argument over money and that they agreed to end it all. Mr. Perry was prominent in socialist party. It is understood that the daughters were recently left several thousand dollars by Mr. Perry's sister.

FOR WAR RELIEF AT RYE

Lieut. Com. Thomas Molt Osborne will give a lecture on The Great War and Prisons at the Farragut Casino Aug. 20, at 4 p. m. Tickets can be procured at the Farragut, Green's Drug Store, Portsmouth, and of Miss Fowler, Little Boar's Head.

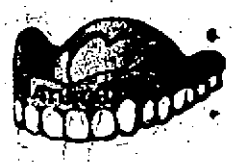

High Class Dentistry
At Moderate Prices

Dr. J. J. Moran, formerly of Dr. Estabrook's office, will be glad to meet his former patients at his new office in the Franklin block.

I Guarantee Not to Hurt You

My plates will fit and I guarantee them in every way.

The best red rubber plate as low as $8.00
Guaranteed heavy tipped gold crowns $5.00
Bridge work as low as $5.00

I Charge Nothing for Examination.

Come in and Have Your Teeth Looked Over.

Dr. Moran, Room 7, Franklin Block

French Spoken. Dental Nurse in Attendance.

Open Evenings Until 9.

FORD

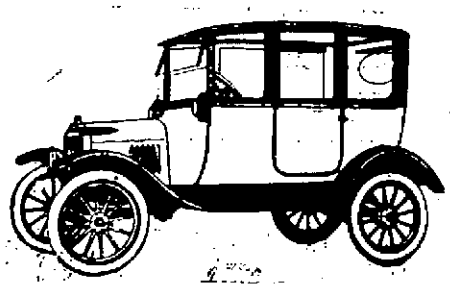

The Universal Car

We are receiving a small allotment of FORD CARS each week from Long Island City. Place your order with us immediately and we can make delivery in a very short time. It will pay you to buy now.

Ford Sedans in stock for immediate delivery.

Brooks Motor Sales

Hanover St., Foot of Pearl St.

Tel. 1317. Terms Cash.

"Watch for our TRACTOR Announcement."

Palm Beach and Silverbloom Cloth

All Shades. Lowest Cash Price.

Broadcloth, All Shades AND KHAKI

Lowest Cash Price. Guaranteed All Wool. Place your order now and Save Money.

J. G. Des Roberts, 35 Union St.

We Repair Shoes

By the Latest and Most Improved Modern Machinery

We are prepared to repair your shoes in an expert manner. We can and will produce a job on ladies' shoes that cannot be duplicated.

FRANK'S Shoe Repairing Shop

112 Market Street.

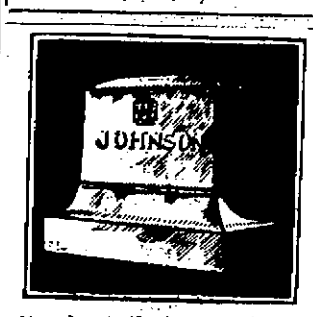

You can save money by purchasing direct of the manufacturer. We manufacture our monuments at our own plant, which is equipped with all the latest labor saving machinery and operated by electric power—the only plant so equipped in this section. Call and see the large stock of finished monuments which we carry.

FRED C. SMALLEY

CORNER STATE & WATER STS.

Also Dover, N. H., Opp. City Hall

Our Sample Books — OF — WALL PAPERS

are always ready for your inspection at our store or your residence; but you can always get a better idea of the effect of a paper by viewing it in the piece. So if possible call at our place of business, where every courtesy will be shown and prices and estimates cheerfully given.

We carry a full line of Paints, Brushes, Lead, Oil, Curtains and Mouldings.

HOUSE AND SIGN PAINTING.

Agent for U. S. Marine Paints.

F. A. GRAY & CO.

30-32 Daniel St.

WE ASK HIGH

[illegible]

Reliable work at lowest prices.

FULLS BROS., 157 Congress St.

Real Estate For Sale

Double house, nine rooms each side, in best section of city; eight minutes from the Square.

The entire house, if desired, could be made one of the best paying rooming houses in the city.

H. I. CASWELL AGENCY

9 CONGRESS ST.

Tel. 322R. or 478W.

Now Open NAVY RESTAURANT

51 Daniel Street.

Reasonable prices. Everything clean and up-to-date.

Tables reserved for Ladies.

Regular Dinner, 35c

LOUIS COUSHOULIS, Proprietor.

BAY STATE LINE NEW YORK

STATEROOMS, $1.00, $1.50, $2.00

Steel Steamships

GEORGIA AND TENNESSEE

Daily, including Sunday—Tickets and Staterooms at South Station, Boston.

PETER KURTZ

MUSIC STUDIO

Violin, Lessons $1 (No classes lessons)

Unusual Opportunity for Pianists.

Enjoy your music by playing with a concert violinist.

Mrs. Peter Kurtz, Voice Culture

Voice test free by appointment.

[illegible]

Leave Dull Care Behind You!

Let us relieve you of all washing cares. Our Wet Wash method will prove its merit if you will but try it once. Telephone 1870 and we will call promptly.

Home Washing Co.

LIZZIE M. GROVER, Prop.

618 Maplewood Ave.

SOME FACTS

ABOUT OUR LAUNDRY

Your clothes are thoroughly yet gently washed and are returned sterelized and clean. Our service is good and our equipment modern in all respects. By sending your washing to us you not only save money but have more time to devote to the welfare of our boys now fighting for all of us.

NEW METHOD LAUNDRY

Tel. 373. Commercial Wharf

Water Street.

Window Screens — AND — Screen Doors

W. S. JACKSON

111 Market St.

Smythe's Hotel

2-4-6-10 West Street

Haverhill, Mass.

Broiled Live Lobsters

Planked Steaks

Broiled Milk-Fed Chicken

A hostelry famous all over New England for its excellent service, food, etc. Tel. 1434 for reservations. Auto parties, etc., find this an ideal rendezvous.

7-20-4

[illegible]

Factory output two hundred thousand daily. Largest selling brand of 10c Cigars in the world.

[illegible]

What often appears to be a serious, ruinous crack or break in a cylinder, casting or piece of machinery, is but a simple piece of repair work to our Expert Welders. Our welding works wonders in repairing broken metal parts—parts that would have to be "scrapped" before the process was invented. Remember, our welding generally makes the broken part stronger than it ever was. Inquiries invited.

G. A. TRAFTON,

200 Market St., Portsmouth

WAREHOUSE AND WORKS

Granite State Fire Insurance Company

OF PORTSMOUTH, N. H.

Paid Up Capital $200,000

OFFICERS

Calvin Page, President
John M. Maley, Sec. Sec
Alfred F. Howard, Secretary
Joseph D. Hobbs, Vice President

BUILD THE

Permanent Way

To do a Job once and for all USE

Lehigh Portland Cement

Free books, plans, and information for any one interested in concrete construction. Just telephone.

LITTLEFIELD LUMBER CO.

53 Green Street.

"Concrete for Permanence"

HAM'S UNDERTAKING ROOMS

122 Market St.
(Established 1882)

FUNERAL DIRECTOR and Licensed Embalmer

In Maine and New Hampshire

CHAPEL FOR SERVICES.

Phone 164W

Lady Attendant provided when requested.

AUTO SERVICE

J. Verne Wood

Successor to H. W. Makepeace

FUNERAL DIRECTOR

13 Daniel St., City.

Motor Service for Distant Points

CHICHESTER S PILLS

THE DIAMOND BRAND.
Ladies! Ask your Druggist for Chi-ches-ter's Diamond Brand Pills in Red and Gold metallic boxes, sealed with Blue Ribbon. Take no other. Buy of your Druggist. ASK FOR CHI-CHES-TER S DIAMOND BRAND PILLS, for 25 years known as Best, Safest, Always Reliable

SOLD BY DRUGGISTS EVERYWHERE

EVERY EVENING PRAY FOR AN ALLIED VICTORY

Raleigh, N. C., Aug. 11.—Every evening at 7 o'clock church bells are tolled in cities, towns, villages and in the most remote sections throughout North Carolina while people offer up a prayer for the success of the allies. This is done in accordance with a proclamation suggesting it issued several weeks ago by Governor Thomas W. Bickett.

When the idea was first proposed it was not generally observed, but it now comes natural to most North Carolinians each evening at 7 o'clock to pray for the victory of democracy over autocracy.

Governor Bickett is one of those who strictly observes the new custom. The other afternoon he was playing tennis with a party of friends at a court near the city and when he heard the sounds of the tolling bells he raised his hands and said "Hold on boys, there is the Angelus."

The game was stopped while the players joined the governor in silent prayer.

REAL ESTATE CONVEYANCES.

Following are the conveyances of real estate in the county of Rockingham recently recorded in the Registry of Deeds:

Auburn—Lilla G. Piper to Mary Yeaton, Oxford, Me., land and buildings, $1.

Chester—June K. West to Edward West, land and buildings, $1.—Elbridge Wason, Haverhill, to John Wason, rights in certain premises, $1.

Danville—Cora M. Witherell, Haverhill, to William P. Kimball, land, $1.

Exeter—Cynthia A. Palmer to Albert D. Holmer, land and buildings on Portsmouth avenue, $1.

Kingston—Emma A. Bly, Fremont, to Lauretta P. Gilman, Danville, rights in certain premises, $1.

Londonderry—Ida M. Richardson, Everett, Mass., to John W. Flitz, Manchester, land, $1.—Ellen M. McColley to George McColley, land and buildings, $1.—Town to Ida M. Richardson, land, $1.

Newfields—Fred E. Wentworth et al. to Ernest E. Richards, land and buildings, $1.

Newington—Mary E. Coleman et als. to Nancy W. Nutter, Chelsea, Mass., land and buildings, $1.

Newmarket—New Hampshire Orphans' Home, Franklin, to Methodist Episcopal church, land and buildings, $1.

Newton—John Dalton, Kingston, to Melvin Pensice, land, $1.—Olive M. Streeter to Charles O. Streeter, both of Merrimac, land and buildings, $1.—Ernest L. Richardson et al. to William J. Merrifield, rights in certain premises, $1.

North Hampton—Portsmouth Trust and Guaranty Company to Ella M. Locke, Hampton, land and buildings in Rye and North Hampton, $1.

Northwood—Rebecca Humphrey to Howard Humphrey, land and buildings, $1.

Portsmouth—City to William L. Fernald, lots 276-77, Prospect Park, $41.—Gordon B. Ladd et al. to Peter Zacharias, land and buildings on Vaughan street, $1.—City to William J. Cater, lots 190-91, 128, 203-4, Prospect Park, $32.50—Last grantee to Joseph P. Hunter, lots 203-1, $1.

Rye—James W. Grimes, Reading, Mass., to Cecil P. Grimes, Penacook, land, $1.

Salem—Wallace W. Cole to Stanislaw Sizeleienski, Lawrence, land, $1.—Arthur Ingleson to Mary E. Ingleson, rights in certain premises, $1.

Stratham—Lyman J. and Alice C. Batchelder, Durham, to James F. Weymouth, land, $1.

Windham—Charles P. Neal, Manchester, to Josie A. Ready, Burlington, Vt., land, $1.

THE COMPANY WITH THE PYRAMID

48 CONSECUTIVE YEARS OF PYRAMIDAL PROGRESS

ASSETS SURPLUS

NEW HAMPSHIRE FIRE INSURANCE CO.

MANCHESTER, N. H.

TOTAL LIABILITIES—— $3,771,704.15
POLICY HOLDERS' SURPLUS $3,612,189.53

FINEST COLLAR WORK In New England

We have the "Last Word" in Collar machinery and Guarantee to "Make Good."

CENTRAL STEAM LAUNDRY

Pleasant Street.

Telephone 598

DECORATIONS FOR ALL OCCASIONS

Weddings and Funerals

R. CAPSTICK

Green House, Rogers Street.

LABOR FURNISHED

Can furnish men for all kinds of labor.

Tony Pinto, Contractor.

Tel. 888X. 1 Jackson St.

THE CONSERVATION OF FUEL Is a War Time Necessity.

THE IWANTU COMFORT GAS IRON

Makes conservation possible. It enables you to iron without coal, and every shovelful you save is that much more for the munitio nplants.

You will be glad to use the "IWANTU" when you know how convenient, clean and cheap it is to use. Order one now.

PORTSMOUTH GAS CO.,

ALWAYS AT YOUR SERVICE

ROCKINGHAM COUNTY TOWNS ARE BEHIND

The following are the towns in this county who have gone over the top in the War Savings Stamp Drive. It is time to get busy, Rockingham County must redeem every town.

	Pop.	Quota	Total Sales and pledges	P.C.
Fremont	622	12,440	17,605	140
Newfields	503	10,060	11,655	112
Ports.	11,200	225,380	239,000	106

WOULD PUT FOE PRISONERS ON THE TRANSPORTS

Congressman Tague of Massachusetts would ship German prisoners on transports as a reprisal for the placing of American prisoners in danger zones. To that end he issues the following statement:

"Since the German authorities insist upon exposing our boys to protect their cities from air raids, I think they should be given a dose of their own medicine. I can think of no better way of employing these German prisoners than by subjecting them to the outrages of their own submarines and in that way serve notice on the kaiser that two can play the game."

Try a classified ad. in the Portsmouth Herald. It will pay you.

Portsmouth, Dover and York Street Railway
SUMMER TIME TABLE

SUMMER 1918

(Subject to change without notice)

PORTSMOUTH

For Eliot, Dover and South Berwick—6.55 a. m. and every hour until 9.55 p. m.; 10.55 to Kennard's Corner only. Sunday—First trip 7.55 a. m.

For Kittery and Kittery Point—6.25 a. m. and every half hour until 10.55 p. m. Sunday—First trip 7.55 a. m.

For York Village, York Harbor and York Beach via Kittery and Kittery Point—6.25 a. m., 7.25 a. m. and every hour until 9.25 p. m. Sunday—First trip 8.25 a. m.

For York Village, York Harbor and York Beach, via Rosemary—6.55 a. m., 7.55 a. m. and every hour until 9.55 p. m. Sunday—First trip 7.55 a. m.

DOVER

For Portsmouth, Eliot and Kittery—6.05, 7.05 a. m. and every hour until 10.05 p. m. Sunday—First trip 8.05 a. m.

For South Berwick and Salmon Falls Bridge—6.30 a. m. and every hour until 10.30 p. m. Sunday—First trip 8.30 a. m.

For York Village, York Harbor and York Beach—7.05 a. m. and every hour until 10.05 p. m. Sunday—First trip 8.05 a. m.

Note—Change cars at Rosemary.

SOUTH BERWICK

For Dover, Eliot, Portsmouth and Kittery—6.00 a. m. and every hour until 10.00 p. m.; 11.00 p. m. to South Berwick Junction only. Sunday—First trip 8.00 a. m.

For York Village, York Harbor and York Beach—7.00 a. m. and every hour until 10.00 p. m. Sundays—First trip 8.00 a. m.

Note—Change cars at South Berwick Junction and Rosemary.

YORK BEACH

For York Village, Kittery, Portsmouth and Eliot via Sea Point and Kittery—5.40 a. m. and 8.00 a. m.; 9.00 a. m. and every hour until 9.00 p. m.; 10.00 p. m. to Kittery Point only. Sunday—First trip 8.00 a. m.

For York Village, Eliot and Portsmouth via Rosemary—6.30, 8.30, 9.30 a. m. and every hour until 9.30 p. m. Sundays—First trip 8.30 a. m.

For York Village, York Corner, Rosemary Junction, Dover and South Berwick—6.30, 8.30, 9.30 a. m. and every hour until 9.30 p. m.; 10.30 and 11.00 p. m. to South Berwick Junction only. Sunday—First trip 8.30 a. m.

KITTERY

Leave Sea Point for Portsmouth and Eliot—6.30, 7.00 a. m. and every half hour until 10.30 p. m. Sunday—First trip 7.30 a. m.

ELIOT

Leaves Rosemary Junction for Portsmouth and Kittery—6.30 a. m. and every hour until 10.30 p. m. Sunday—First trip 8.30 a. m.

For York Beach—5.30, 7.30, 8.30 a. m. and every hour until 10.30 p. m. Sunday—First trip 8.30 a. m.

W. G. Meloon, Receiver.

OBITUARY

George P. Cotton.

George P. Cotton, a well known resident of North Hampton passed away at his home on the Maple Road early Sunday morning.

Mr. Cotton was born in North Hampton. Mr. Cotton was born in North Hampton, Nov. 21, 1845, the son of Jonathan and Mary W. (Sleeper) Cotton.

He is survived by one son Fred L. Cotton, also a brother Morris Cotton both of North Hampton.

John R. Pridham.

John R. Pridham a well known resident of New Castle passed away at the home of his daughter Mrs. Mabel Williams in that town Sunday afternoon after a short illness aged 69 years.

Mr. Pridham was a native of New Castle and was the son of John R. and Ruth A. (Fish) Pridham.

He is survived by a widow, four sons Isaac C. H., John W., James W., and Elmer S. Pridham, also 2 daughters, and Mrs. Mabel Williams of New Castle and several grandchildren.

OBSEQUIES

Moses Brown.

The funeral of Moses Brown was held from the home on the West Road in West Rye Sunday afternoon at 2 o'clock, Rev. N. T. Ridlon conducting the service.

The bearers were D. Warren Brown, Harrison Brown, David Eastman and Frank Boyce.

Interment was in the family lot in of J. Verne Wood, Central Cemetery under the direction

Mrs. Ella L. Hall.

The funeral of Mrs. Ella L. Hall was held at two o'clock on Sunday afternoon from her home in Broad street. Rev. Frank H. Gardner, former pastor of the Court street Christian church officiating. Interment was in the family lot in the Harmony Grove Cemetery under the direction of O. W. Ham.

BASE BALL

National League

St. Louis 2, Cincinnati 3.
St. Louis 5, Cincinnati 3, 2nd game.
Pittsburg 3, Chicago 5.
Pittsburg 6, Chicago 3.

American League.

Chicago 0, Cleveland 3.
Chicago 5, Cleveland 6, 2nd game.
Philadelphia 0, Washington 3.
St. Louis 6, Detroit 2.
St. Louis 1, Detroit 5, 2nd game.

The Herald has practically three times the circulation of any other local paper. Do you get that Mr. Advertiser. The books of the Herald are open to all.

CLASSIFIED ADVERTISEMENTS

You Get Results From Them

3 Lines One Week 40c Just Phone 37

TRY ONE TODAY AND YOU WILL BE CONVINCED

WANTED

Two or three machine operators for light manufacturing work

CHADWICK & TREFETHEN
32 Bow St., Portsmouth, N. H.

WANTED

25 GIRLS—Women become government clerks; $1100 yearly; wonderful chance for early appointment; vacations; permanent employment; examinations soon; American Institute, Dept. L 103, Rochester, N. Y. he, tf

TWO NAVAL RESERVISTS are desirous of locating with a family within walking distance of ferry landing. Write L. E. C., Herald office. he12, 1w

WANTED—Man for light farming and other duties; permanent. American Agricultural Chemical Co. Tel. 176. he aug 12, tf

WANTED—Middle aged woman to wash dishes, $10.00 per week, every other Sunday off. Apply Paris Restaurant, Vaughan street. he 1w a8

WANTED—Laboring men indoor work, permanent, good wages. Overtime. American Agricultural Chemical Co. Phone 176. he tf a10

WANTED—In Portsmouth, 2 or 3 furnished rooms for light housekeeping. References if required. Address A. L. this office. he 3t a10

WANTED—A housekeeper. Write R, this office.

WANTED—A housekeeper for a man or man and son. A good respectable place. P. O. Box 197, South Berwick, Me. he 1w a9

WANTED—1 experienced waitress, straight 8 hours per day, $7.00 per week. Apply Standard Restaurant, Fleet street. he 1w a9

WANTED—Will exchange a Ford Roadster body and truck back for touring car body. Address A. K., this office. h tf a7

WANTED—Position as chauffeur for Saturday and Sunday work. Write C. F. H., Care the Herald. ch 1w a8

WANTED—In Kittery or vicinity, 2 or 3 furnished rooms for light housekeeping. References if required. Address F. D. N, this office. he 1w a7

WANTED—Comfortably furnished room by respectable business man. Moderate terms. Address G. Hickie, Langdon hotel. he 1w a7

WANTED—Furnished room for man and wife in private family. N. O. this office. he 1w a9

WANTED—To rent or lease to responsible parties, for a term of years, a 16 room lodging house and restaurant, one minutes walk to B. and M. Station. Apply 42 Vaughan street. he 1w a9

COMPETENT general maids and women to work by the hour wanted at Countee's Employment office, 332 Court St., Phone 647W. he aug3, 1w

WANTED—3 first class chauffeurs, good pay. Write "W" this office. he 1w a3

WANTED—Job printer. Inquire Chronicle Job Print. he a17, tf

TYPEWRITERS of all makes for sale and to rent. The Typewriter Store Dover, N. H. Tel. 571M. he a17, tf

WANTED—Five or six rooms in or near Portsmouth. Write C. L. W. care of Herald. he 1w a5

WANTED—For man and wife, two or three rooms furnished or unfurnished for light housekeeping. Write W. H. M. care of The Herald. h 1w a5

WANTED—A reliable cook, wages $18.00 to $25.0 per week. Apply Sinclair Inn. he 1w a6

WANTED—Two or three unfurnished rooms with bath, for light housekeeping by reliable couple. Address M. B., Herald office. he aug6, 1w

WANTED—2 waitresses, one experienced girl for soda fountain, one woman to wash dishes. Apply Armstrong Restaurant, B. & M. Station. he tf a8

WANTED—Cashier and waitress at Downings Sea Grill. Apply in person. Good wages. he a8

TO LET

TO LET—Furnished room at New Castle. Write B. H. M., this office. he,J17, tf

TO LET

TO LET—Suite of rooms, kitchenette, Marcy house, 303 Pleasant street. he m3 tf.

TO LET—Large front room, modern improvements. Suitable for one or two men. Address S. C. F. this office, or phone 321-W. he 1w a10

TO LET—Second floor of building 291 State St. Rear P. O. Apply to Harvey or Clark, Willard Service Sta. he tf a12

TO LET—Three rooms and store suitable for a restaurant, at a low price. Apply A. J. Malprin, 105 Market St., Clothing and Shoe store. he,tf,j19

FOR SALE

FOR SALE—House lots Lincoln Ave. Inquire Herald. he tf j22

FOR SALE—Large refrigerator, very cheap if taken at once. Ladd Street Lunch, 23 Ladd street. h1w,a3

FOR SALE—5 room furniture (new). Party buying furniture has first option on renting 8 room house. Apply 156 Fleet St. and ask for Mr. Williams. he 1w a3

FOR SALE—Light one horse driving harness just like new. Will sell for $3.00. W. S. Eldridge, Pine St., Kittery. he 1w a5

FOR SALE—Kitchen range and furniture. Apply 112 Deer street. he aug6, 1w

FOR SALE—2 houses in first class condition, desirable location. Apply Mrs. R. W. Phinney, King's Highway, South Eliot, Me., R. F. D. Box 191. ch jy29 1m

FOR SALE—150,000 ft. standing lumber, also six room house at the Intervale. Inquire J. H. Hubbard, Kittery, Me. Tel. 862-W. he tf jy9

FOR SALE—House of two flats, 5 rooms in each apartment. In best residential part of city. H. I. Caswell Agency, 9 Congress street.—Adv.

FOR SALE—House lots Park St., Wibird St. Fine neighborhood. Inquire this office. he tf j22

FOR SALE—One very good show case and wall fixtures. Apply at this office.

FOR SALE—In Eliot, two-story house of ten rooms with bath, hot and cold water, furnace heat, 2 acres of tillage land, all kinds fruit trees strawberry beds, etc., 2 large hen houses; cars pass the door; 3 miles to navy yard; easy distance to ship yard Price $4000. Apply George D. Boulter, Kittery, Me. he m2, tf.

FOR SALE—New, secondhand, and remodeled furniture at half regular prices; iron beds, $3.75; National springs, $4; mattresses, $1.50 up; bed springs, W. S., $1.50; solid oak beds, $2.50; iron couch beds, $2.50; cook stoves, $10 up; Morris chairs, $3.95; roll top writing desks, wardrobes, dishes, chairs, pedestal restaurant tables, at less than half regular prices. Kemp Furniture Co., 32 Penhallow St. h m3, tf.

FOR SALE—Six 12 ft. skiffs new, one 14 ft. skiff new. One 10 h. p. 4-cyl. Essex engine. Also laundry machinery and large copper boilers. Charles M. Stewart, Union Wharf, off Water street. he,tf, j19

FOR SALE—Motor boat engine, 2 1-2 h. p. Looks and runs fine. Tel. 1293-M. he 1w a3

FOR SALE—Chalmers 7 pass., driven less than 9,000 miles. Write M. H. C. this office. he 1w a9

FOR SALE—A restaurant. Party wishes to sell because of ill health. Address M. Y. this office. he 1w a7

FOR SALE—Kitchen range, slightly used. Apply to 130 Union st. he a6, 1w

FOR SALE—Three double work rigs, one democrat wagon, one covered milk wagon, one cow digger, one pair of double work harnesses and other farm equipment. Inquire of S. F. Hobson, York, or O. D. Flanders, Kittery Depot, at Stevenson Farm. Telephone connection. he tf j19

FOR SALE—Farm consisting of 55 acres, wood and tillage, house 8 rooms good condition, barn, hen house, wood shed, situated 2 1-2 miles from from York Corner, R. F. D., telephone. Price $1500. Will take one half on mortgage. For particulars address E. P. Hobson, York, Me. ch tf

FOR SALE—Furniture suitable for a lodging house. 261 Daniel street, city. he aug3, 3t

FOR SALE—Five passenger automobile in good condition, all modern equipments, 1917 model. Address 44 Hanover street, City. ch 1w a7

FOR SALE

FOR SALE—1918 Buick Roadster, 1 6-cyl. Studebaker touring, 7 pass., 1 6-40 Hudson touring, 7 pass. Apply H. W. Brooks, Mill Bridge Auct. Supply Co., Kittery, Me. he 1w a7

FOR SALE—One Chalmers six cylinder touring car, can be bought very cheap. Must be sold at once. Sinclair Garage. ch 1w a7

HORSE FOR SALE—8 Yrs. old, and sound, good worker, good driver, wgt. 1100. F. O. Colson, Eliot, Me. he a12, 1w

FOR SALE—Small farm, good buildings, town water, one mile from car line and railroad. Telephone 1158-J. he 2w a12

FOR SALE—One National Cash Register. Total adder, detail ribbed attachment, registers one cent to twenty dollars, in extra good condition. Price $40. Lock Box 17, Newmarket, N. H. he 2t a9

FOR SALE—Hupmobile 6 passenger light touring car, thoroughly overhauled and painted. Tires and inner tubes in good condition, 18 miles to 1 gallon gas. Owner leaving city. Price reasonable. Call telephone 1348 W. after 6.00 p. m. he tf a10

FOR SALE—We have a piano just returned by customer near this city, which we will sell for balance due on lease—less than half its real value. It is of standard make mahogany upright and will be delivered free of expense to buyer with chair and scarf belonging to it. Address Bates-Mitchell Company. he 1w a10

FOR RENT

FOR RENT—Home at York Village overlooking York Harbor, furnace, fireplace, 16 rooms with two baths and all modern improvements. Prefer family without children. Handy to steam and electric. Garage connected. Telephone York 8117. he tf ja24

FOR RENT—Suitable space for plumber shop, paint shop or any several manufacturing plants. Inquire at this office. he tf j22

FURNISHER rooms for rent, 147 State St. he tf a7

LOST

LOST—Black and tan female fox hound, collar not marked. Please notify E. W. Ferrin, 171 Austin St., Portsmouth. he 3t a10

LOST—On Sunday, August 4th, a pocket book containing a sum of money. Finder will be liberally rewarded if same is returned to this office. he a5

LOST—On Thursday, a black collie pup. Last seen going towards Freeman's Point. Finder please return to John Hazel, 465 Maplewood Ave., Portsmouth. h 1w a3

LOST—Saturday night, Aug. 3, in Parson's Hat Store, a purse containing a sum of money and papers. The papers were forwarded by mail to the owner. Return of cash to this office will be rewarded. he aug7, 1w

LOST—A black account book with a number of vegetable accounts. Finder leave at Herald Office. h 1w a3

LOST—On either Junkins avenue, Pleasant street, or Daniel street, a pocketbook containing a sum of money, with initial "R" on corner of cover. Reward if returned to this office.—he jy26, tf

LOST—On Aug. 5, a leather case with pass, door key, papers and sum of money. Finder please return to this office and receive reward. h a7

FOUND

FOUND—A motorcycle. Owner may have by proving property and paying for this ad. Apply Fred J. Bailey, Rye North Beach, N. H. he 3t a7

FOUND—14 ft. brown Salisbury dory at Isles of Shoals. Owner can have same by paying charges. Address Capt. Ricker, Isles of Shoals Coast Guard. ch 1w a3

MISCELLANEOUS

ARTESIAN WELLS

Send for Circular and Free Estimates.

Bay State Artesian Well Co., Inc., Concord, N. H.

Branch Offices: Warner, N. H.; Woodsville, N. H.

SHOOTING gallery, open every evening. 151 Penhallow street. h tf jy8

MADAME RAY—Clairvoyant gives readings at 127 Deer street. Office hours 10.0 a. m. to 9.00 p. m. he 1wa7

SMOKE S. G. LONDRES 10c CIGAR

Has No Equal

C. GRYZMISH, Manufacturer

Boston, Mass.

PORTSMOUTH CITY BAND
REINEWALD'S ORCHESTRA
Music for all occasions. Teacher Cornet and Violin
E. L. REINEWALD, (Bandmaster)
9 Gates St. Phone 1288

Brassieres
Corsets
Corset Covers
Combinations
Crepe de Chine
Bloomers

AT THE

D. F. BORTHWICK STORE

Thrift and W. S. S.

BOYS BREAK WINDOW TO GET AT CANDY

Wreck Glass and Take About $1 Worth of Sweets.

Somebody with a sweet tooth helped themselves to candy from the show whidow of the candy store of John Pearson at the corner of Penhallow and Sheafe streets on Sunday night.

This morning a rock was found inside the window which was used to break the glass, which will cost the proprietor about $15, to replace. $1.00 worth of candy was taken from the boxes. This job was the work of boys who are busy in other parts of the city in the same way and are giving the police no end of trouble.

Lobsters and fresh fish of all kinds caught by our own boats, fresh every day. E. Jameson & Sons. Tel. 245.—Adv.

Corona Dry Arsenate of Lead

The most effective known poison for leaf-eating insects.

It will rid your crops of bugs and worms.

It will not burn the foliage.

R. L. COSTELLO

Seed Store 115 Market St.

Remove The Table Cloth

Did you ever see a set of dining room furniture where the table was made of such poor design and so badly finished that the owners, out of pride, kept the top covered even when not serving a meal?

There are a lot of tables like that in Portsmouth, and some of them are not so aged, either, for it isn't time always that tells the story—for the real aristocrats are those that have stood the test of time—that had the quality in them when they were built.

And what holds good about the table applies equally to the sideboard, the serving table, the china cabinet and the chairs. The dining room is a highly important room in the modern home; the best architects are now planning them for the front of the house, giving equal prominence with the living room.

You can spend a liberal allowance of your furniture money for the dining room and nowhere will it be invested for more certain dividends in satisfaction, happiness, pride, comfort—not if you consult us—for right here let us tell you a little something about what goes with our service.

If we know the size of your room, the dimensions of the wall space, the tones of your walls, then it is only a matter of moments for you to make your selection from the stock we are showing.

Margeson Brothers

THE QUALITY STORE.

Telephone 570

Thrift Stamps are Safety First against Huns and Hunger.

"THE HOPE OF THE WAR"

Wm. Allen Knight, Boston Newspaper Men, Gives Interesting Address Before Enlisted Men.

William Allen Knight of Brighton, Mass., author of "One Syrian Guest" and editorial writer for the Boston Herald, gave an able talk before the enlisted men at the Sunday afternoon meeting at the local Y. M. C. A. building.

The attendance was larger than at any previous meeting held there this season. Every seat was occupied and enlisted men also sat on the stairs and listened to the address with deep interest.

Dr. Knight has been going up and down the country giving addresses before enlisted men at the naval stations and training camps and is filled with enthusiasm in this work. His topic Sunday was, "The Hope of the War." He told that our American boys were not only in the fight for democracy but they must make democracy safe for the world for it was no use in our winning this war to establish an empty vision but to establish that manhood is such a fine thing it is worth fighting for; that the war is not simply to whip Kaiser Bill but because he is an autocrat and does not give people their rights. The real purpose has to do with the giving of people their rights and that has to do with ideal manhood. The speaker referred to the renewed spirit of the Allies when America came into the war on account of the type of man that those American troops put in over there and told the enlisted men it is their duty to see the cause they serve is upheld and that America sends over that type of men.

He urged the men to keep their morals high and to live good clean lives and to ever be a credit to their country. Dr. Knight referred to the work of the women who are "Keeping the Home Fires Burning" because as he said, "They think you men in blue and khaki are the best set of men ever in a war." He told of fifty of the picked boys from his church having gone into the service and of the war work being done by the women of the parish. He spoke of one Christian woman of this parish, especially, a person of wealth and refinement, who has done much for the enlisted men, taking them into her fine home and trying to give them extra cheer, because she believes in the essential worth of the young men going over seas. This woman had printed a hundred thousand cards, putting them in comfort kits and Red Cross articles and on each was this little verse, called "An Every Day Religion."

"I would be true for there are those who trust me;
I would be pure, for there are those who care;
I would be strong, for there is much to suffer;
I would be brave for there is much to dare;
I would be friend to all—to foe, to friendless,
I would be giving and forget the gift;
I would be humble, for I know my weakness;
I would look up, and laugh, and live."

Dr. Knight was asked by District Secretary Baily to have some of the cards sent to the local Y. M. C. A. for distribution to the men in the service.

Previous to the address a song service was held and a prayer offered by Mr. Allison of Boston. Miss Louise Wood of Boston contributed to the success of the meeting by two excellent vocal solos. Mrs. William Randall presided at the piano at the service. At its close a Fellowship Lunch of assorted sandwiches, brambles and coffee was served by the Woman's Auxiliary of the Y. M. C. A., Miss Marguerite Emery being in general charge.

SHIP BUILDING ARTICLE PLEASED

The Herald is not only appreciated here at home, but in far away California. When a Portsmouth, Kittery, or any other citizen from this section leaves for other parts he wants his favorite paper to follow. Bert Wood, of Los Angeles simply can't allow a copy to get by. Here is his latest appreciation:

Los Angeles, Cal.
August 3, 1918

The Herald:—

Please send me an extra copy of The Herald of July 16 containing "Sen." Pender's interesting article on the great shipbuilding plants.

BERT WOOD.

CARNEY—LONERGAN

Young Couple United in Marriage at the Catholic Church.

At 7.30 this morning the wedding of Miss Mary E. Lonergan and James A. Carney took place at the Church of the Immaculate Conception.

The ceremony was performed by Rev. John P. Moran. The bride wore a pretty gown of grey taffeta, velvet hat trimmed with pink georgette crepe. She was attended by her sister Josephine Lonergan, who was dressed in Copenhagen blue and wore a white feather hat.

The best man was William Lonergan, Brother of the bride.

A wedding breakfast followed at 769 State street which was attended by only the immediate relatives.

Mr. and Mrs. Carney were the recipients of many choice wedding gifts and hearty congratulations of a host of friends throughout the city.

The groom was a former resident of Blackstone, Mass., and is now in the service of the navy. Previous to his enlistment he was employed as a moulder in the Industrial Department at Portsmouth navy yard. The bride has for some time been filling the position of clerk at the J. B. Pahls bakery and is a young woman much admired and esteemed.

LOCAL DASHES

Tomorrow evening will certainly be a big one at Freeman's Hall.—Adv.

Fresh fish, oysters, meats, groceries. Brown's Market. Try us. Tel. 194. —Adv.

Oil Stoves, baby carriages and refrigerators at Margeson Bros. Tel. 570.—Adv.

Get your bright cyde fish at the Portsmouth Fish Co., Broughton's Wharft, J. F. Lamb. he tf

Whitman's Festal Orchestra with Hap Rowell, Tuesday evening.—Adv.

Have that knock taken out of your motor at Colbath's Garage, State St., next to Middle St. church.—Adv. h tw

Monuments and gravestones. J. H. Dowd Co., 98 Market street.—Adv.

Battery charging at the Willard Station, rear of Postoffice.—Adv.

A large automobile containing a party of joy riders on the way from Brockton, Mass., to Portland, stopped on Market square for a time near midnight Saturday night.

THE HERALD HEARS

That the latest is the shoe ventilator.

That it is inserted like a collar button and is said to bring much relief to perspiring feet.

That the youngsters are asking all kinds of questions about starting the schools earlier.

That nothing has yet been done to shorten their vacation.

That Portsmouth again went "over the top" in the hospital tag day on Saturday.

That Hr Noone refuses to be sidetracked in the fight for senator.

That he says he has taken the same position as Henry Ford in Michigan.

That his latest is "If the people want me, they will nominate me."

That he would have withdrawn in favor of Senator Hollis or Judge Remick but wanted Gene Reed to do the same.

That the weather man has made some bad guesses the past few days.

That one of the Kittery fire department seriously objects to the criticism of the fire alarm whistle in that town.

That he states that it is one of the most up to date alarms that can be provided.

That the Dover City Band will play for the moulders here in the Labor Day parade.

That Miss Lillian E. Doyle of Nashua has been admitted to the New Hampshire bar.

That she is the daughter of Hon. J. J. Doyle the well known attorney.

That with her father and brother the Doyle family now has three lawyers.

That of course the ship at the Shattuck plant at Nowington which is to be named Dover will be christened with a bottle of wine.

That the sponsor will have to dig to get the necessary wine in the town the ship is to be named after.

That if all the alleged violators of the Webb-Kenyon act are sentenced in the higher courts the jails will have to be enlarged in some New Hampshire counties.

That some of the merchants of Dover have declined to comply with the order of the fuel administrators regarding window lighting.

WILL BUILD SHED FOR MAIL STORAGE

The postal authorities have authorized the construction of a mail shed at the Boston and Maine depot, and the building will be erected at once.

This has been made necessary by the increased mail service to and from this city and hereafter no mail will be allowed to lay around the station platform as in the past.

The building will be built on part of the platform adjoining the railroad baggage room.

CARD OF THANKS

So many have expressed their sympathy at the loss of my beloved son, Lieut. Frank Booma, that while I sincerely appreciate each and every kindness extended at this time, I do not feel equal to thanking each individually, and hereby through the medium of your paper, I give a mother's thanks to all.

Mrs. Martha E. Booma and Family.

BROTHER WOUNDED IN FRANCE

Officer McLean of the police department has received notification that his brother Malcolm McLean of the Canadian McLean Highlanders, was "shell gassed" in one of the recent advances of the Canadians in northern France. He had been sent to a casualty clearing station when the message was sent.

Officer McLean has another brother in France with a Canadian regiment, who has been all through the war, being in the early fights about Ypres, but has never been wounded.

EXTRA SERVICE ON P. D. & Y. STREET RY.

With the completion of Sewalls Bridge, Manager Meloon of the P. D. & Y. Street Railway, is now enabled to put the full summer schedule into operation which gives half hourly service to York, on the hour via Rosemary Junction and on the half hour via Kittery Point. Extra service is now provided for navy yard workmen from the Champernowne, leaving there at 7.05 a. m.

MAJOR LAMSON IN FRANCE

Major William M. Lamson, U. S. A., who married Miss Wendell of this city and who was formerly connected with the navy yard, is now with the army in France. He trained in the South and has won a Major's commission.

NOTICE

Dr. H. E. Fuller has moved his office to 47 Congress street, Mechanics Building.—Adv. h 1m a10

For Sale

Double House, Broad St.

Seven rooms on each side, bath, heat, electric lights, good lot, in excellent condition, rents for $25 each side. Price $6000.

Double house on Washington street, rents for $24. Price $1700.

3-Acre Farm Greenland Road

Seven room house, furnace, barn, henhouse, two wells, water in house; 5 minutes to electrics. Price $2700.

Seven Room House

With bath, hot water heat and electric lights, barn, henhouse, large lot 120x120.

Price $2700

12 Room House

UNION STREET

RENTS FOR $25

Price $3000

BUTLER & MARSHALL

5 Market Street.

FRANK D. BUTLER

FIRE INSURANCE

Representing
SAPITAL FIRE INSURANCE CO. of Concord.
GRANITE STATE FIRE INSURANCE CO., of Portsmouth.
NEW HAMPSHIRE FIRE INSURANCE CO., of Manchester.
The only agency in the city carrying all three of the big state companies.

Rockingham County Christian Endeavor

LAWN PARTY

Sinclair Inn Grounds

BENEFIT OF RED CROSS.

Monday, Aug. 12th

7.30 P. M.

Admission 10c

HERE IN our big CRAVAT SHOW are a HUNDRED DOZEN ties from WHICH TO make YOUR SELECTION of one OR MORE that will MEET YOUR approbation when SEEN BEFORE the mirror

IN THIS exhibit of all HIGH CLASS neckwear there IS NO end of beautiful COLOR COMBINATIONS and new PATTERNS AND weavings of SOFT SILKS and the MOST FASTIDIOUS dresser can GRATIFY HIS every desire.

Henry Peyser & Son

Selling the Togs of the Period.

(Also War Savings Stamps)

PRYOR-DAVIS COMPANY PORTSMOUTH, N.H.

St. John Slicks

AND THRIFT STAMPS

PRYOR-DAVIS CO.

THE OLD HARDWARE SHOP

36 Market Street.

FRANK W. KNIGHT

SHOE TALKS

OXFORD SALE

WOMEN'S

MEN'S

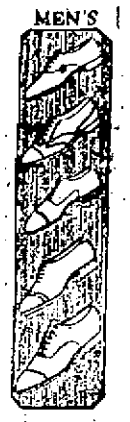

Special prices for Oxfords and Pumps which will not be carried over to next year. Just the footwear you thought you couldn't afford earlier in the season at a price which will indeed both surprise and satisfy you.

UNITED STATES DEPOSITORY
ORGANIZED 1824

Wnen You Consider the Security

afforded by our fire and burglar proof vault, you will realize that it is the proper place for your valuables. Do not delay, come in now and rent a safe deposit box here; the cost is only $1.50 and up per year. Large storage vaults for bulky packages and trunks at low rates.

FIRST NATIONAL BANK

PORTSMOUTH, N.H.